

EXISTING GROUND FLOOR

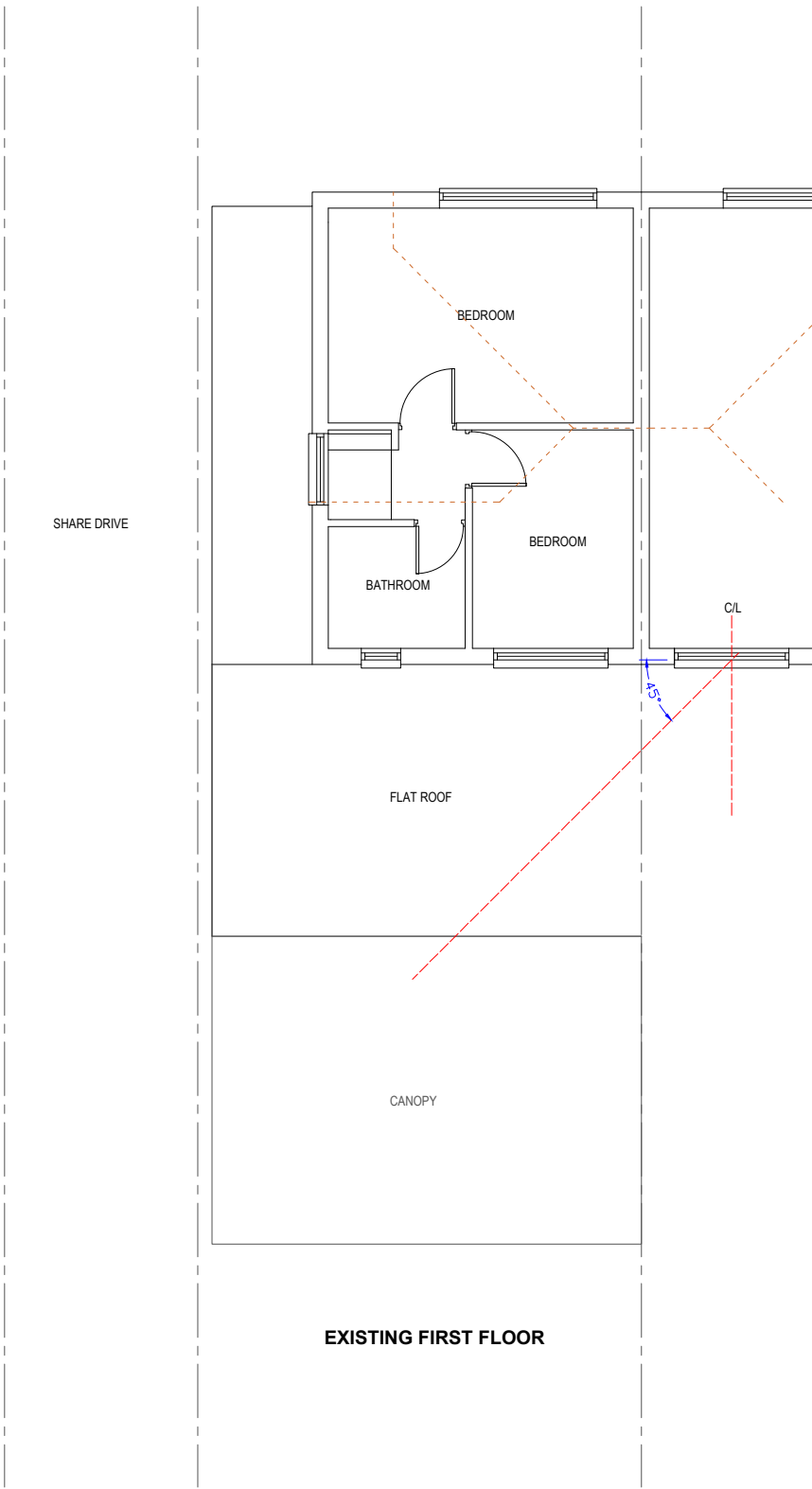

EXISTING FIRST FLOOR

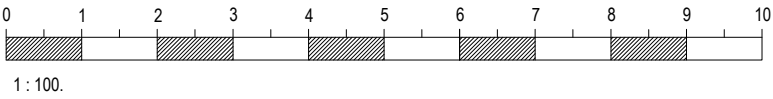

PROJECT:	7 Croyde Avenue, Hayes, UB3 4EJ
DRAWING:	Existing Floor Plans
SCALE:	1:100. @A3
DATE:	Feb 2024
PAGE NO:	7 / P / 2022 - 02
STATUS:	PLANNING DRAWINGS
All dimensions to be checked on site prior to CONSTRUCTION.	