

1. All New Windows must be Matched, not Exceeding Energy Performance of Existing Windows.
2. All the New Windows on the Walls must be Double Glazed and Non Opening Unless the Part of the Windows which can be Operated are more than 1/2 Meter above the Floor of the Room in which window is installed.
3. All the Windows on the roof would be Double Glazed and Non Opening Unless the Part of the Windows which can be Operated are more than 1/2 Meter Above the Floor of the Room in which window is installed.

All New (Exterior) Materials to be Matched with Existing (Exterior) Materials of Existing Dwelling House

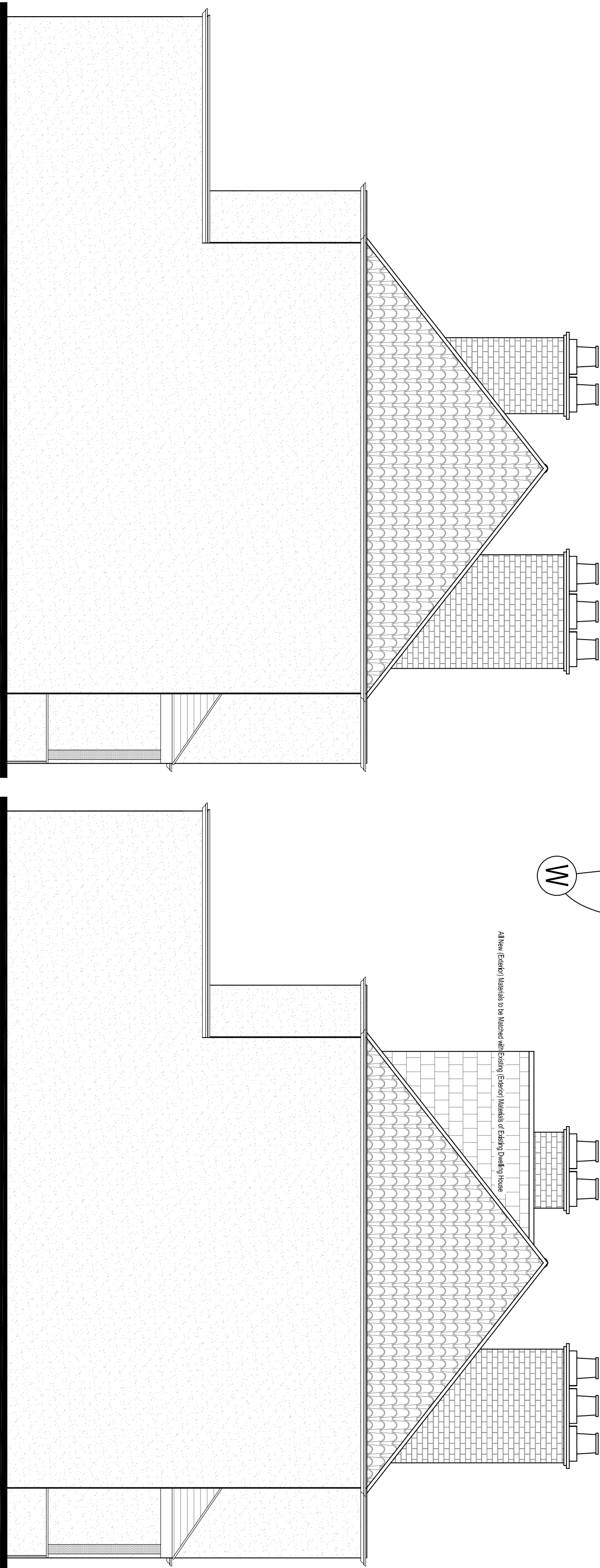

PROPOSED NORTH ELEVATION

SCALE 1:50@A1

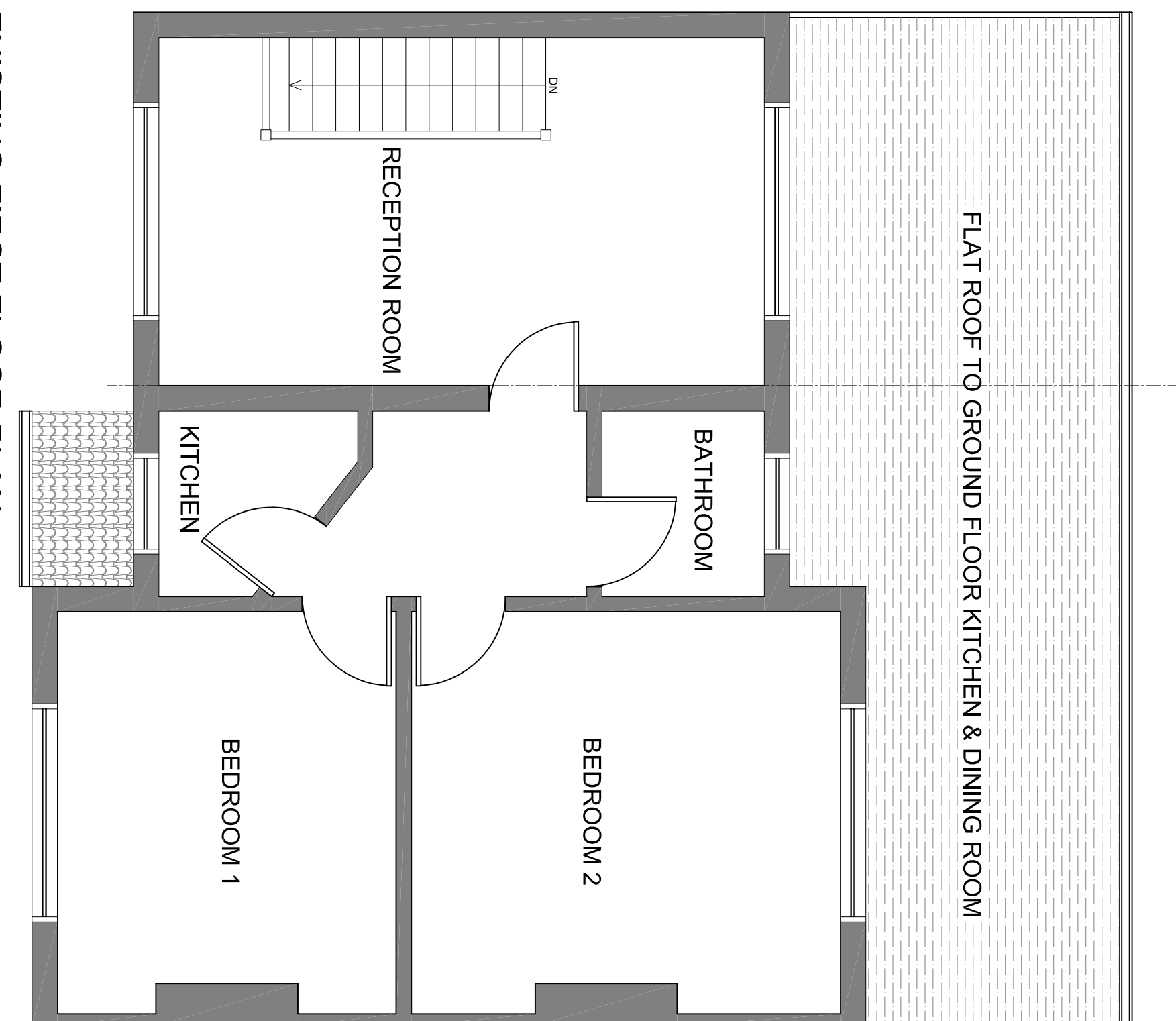
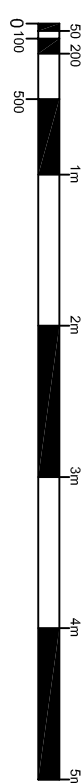

EXISTING NORTH ELEVATION

SCALE 1:50@A1

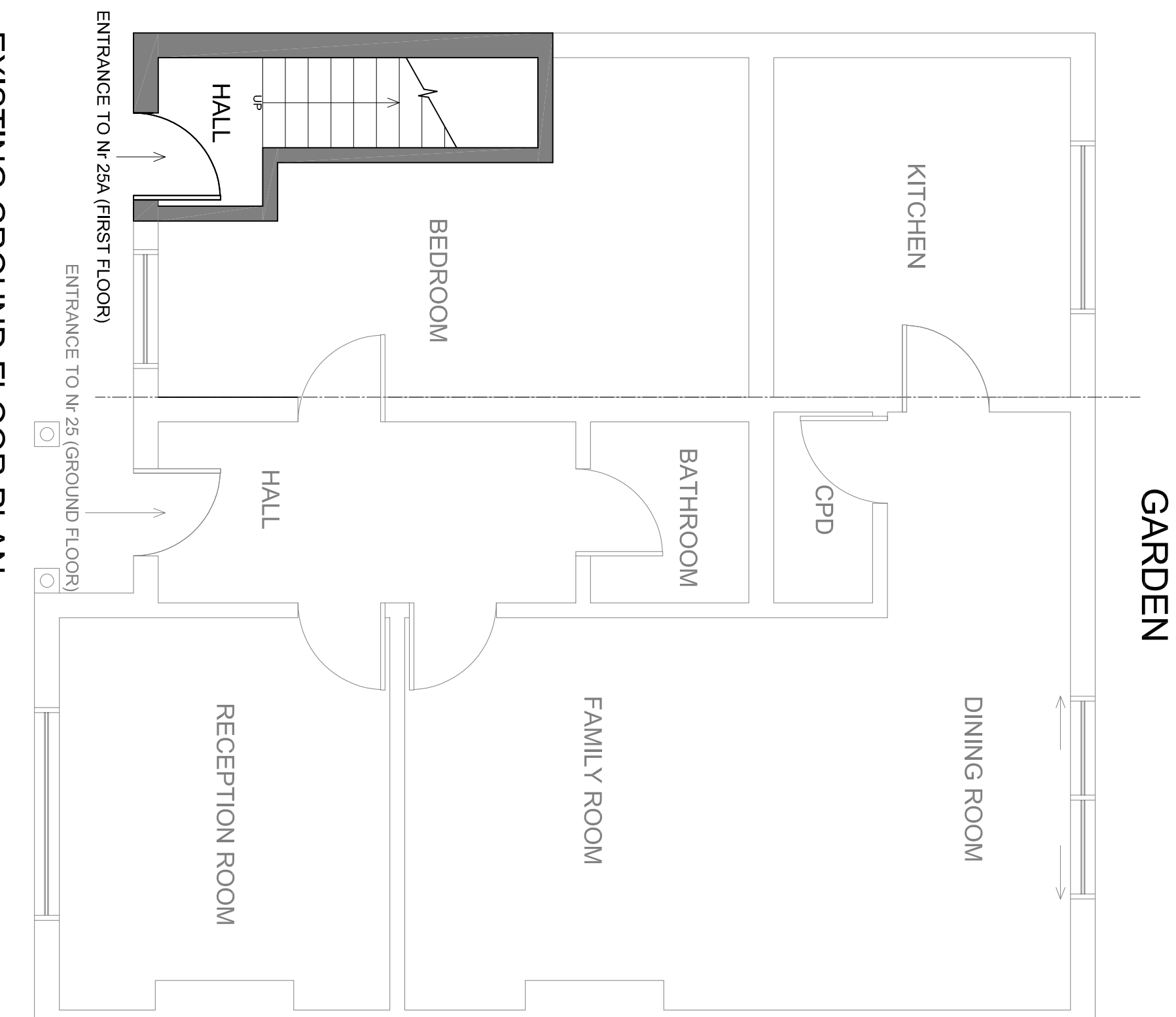
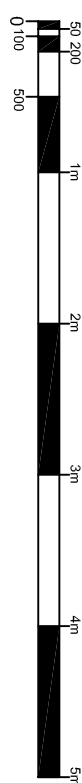

PROPOSED FIRST FLOOR PLAN

SCALE 1:50@A

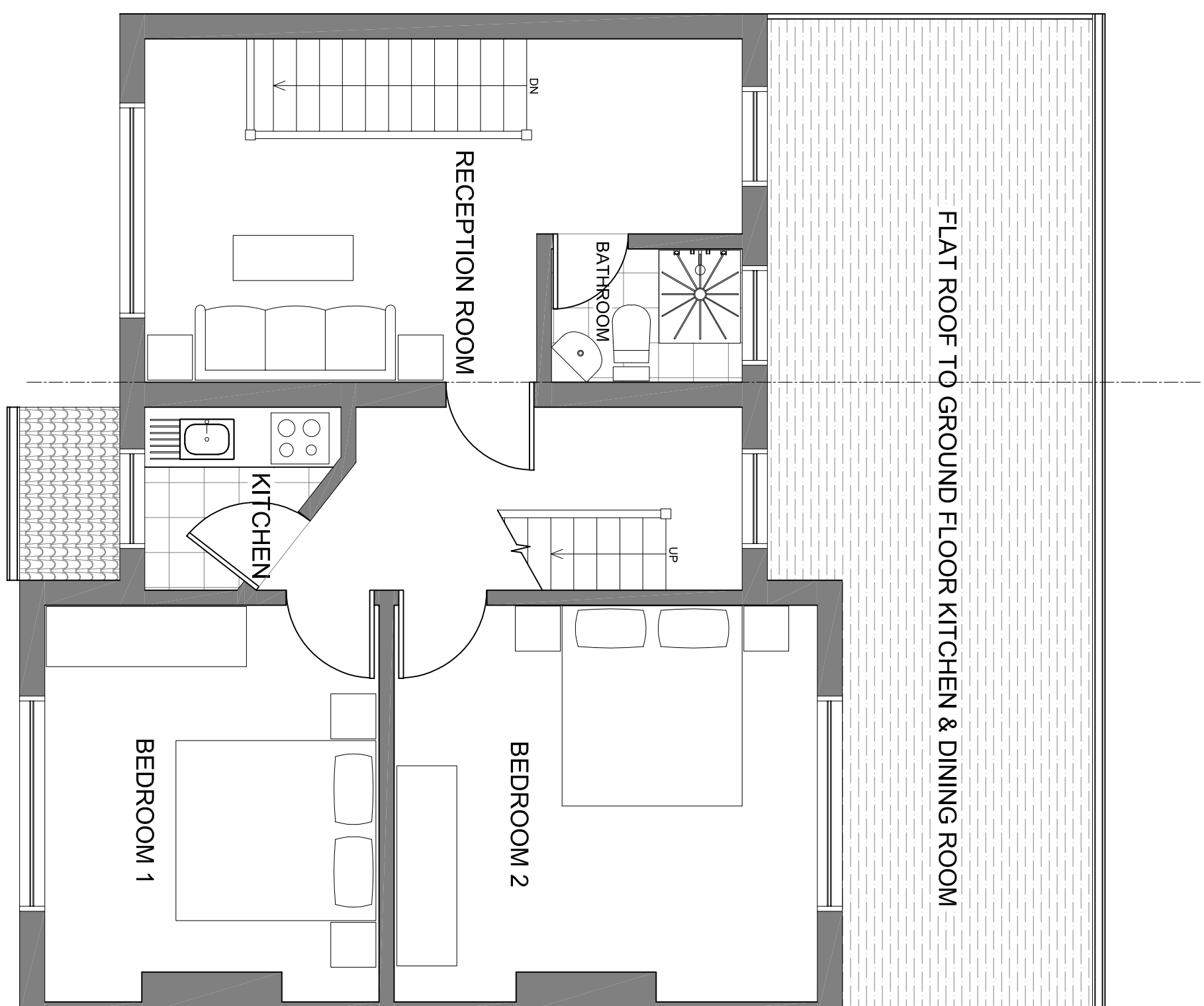
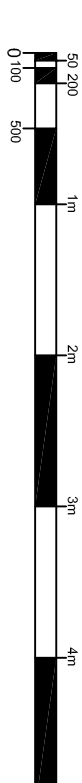

PROPOSED FIRST FLOOR PLAN

PROPOSED LOFT PLAN
SCALE 1:50@A1

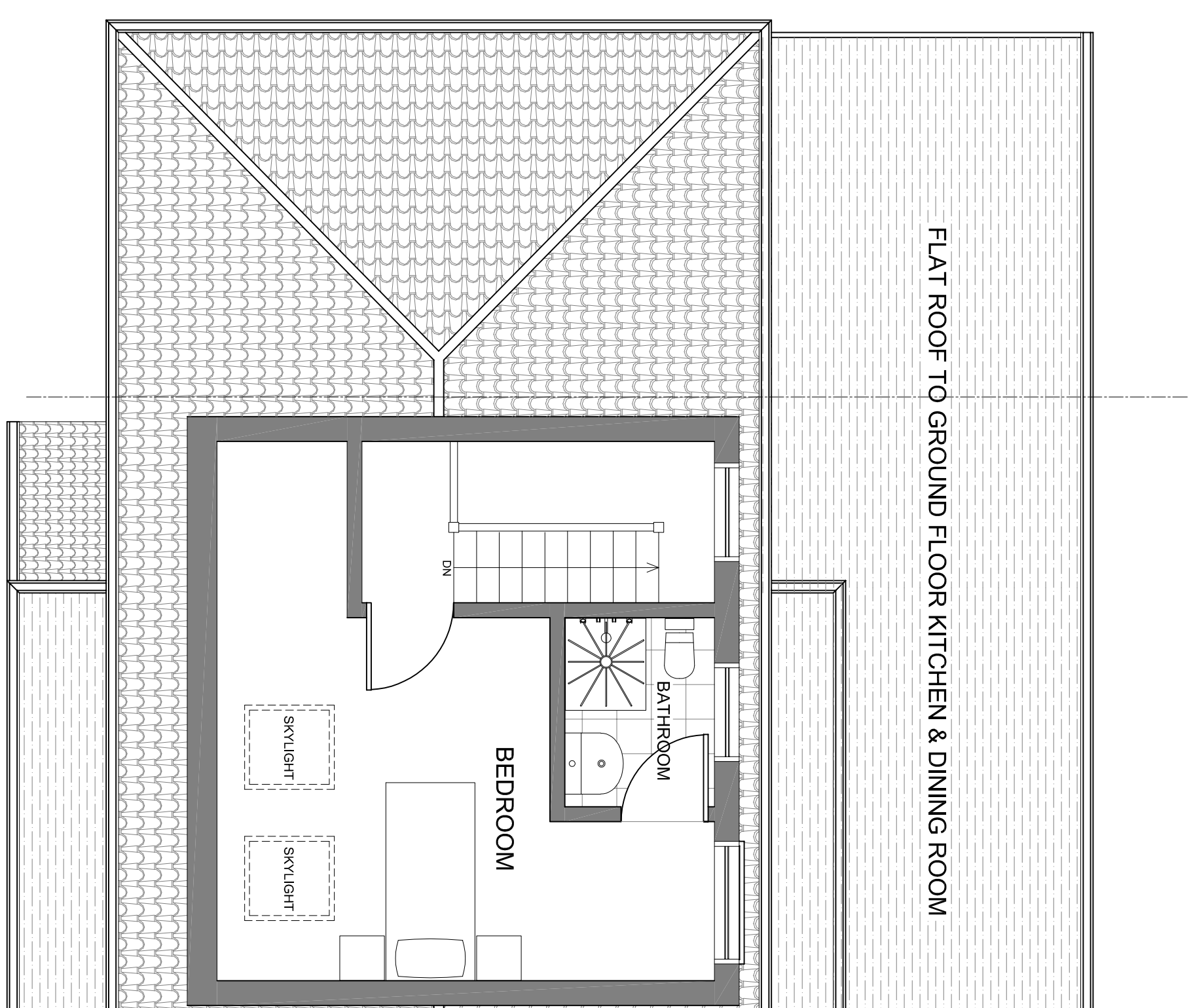
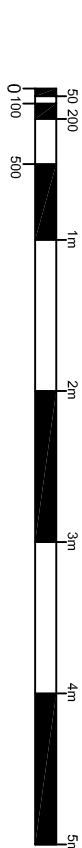

PROPOSED LOFT PLAN

ARCHITECTURAL SERVICES Inc.
from survey to planning to construction



208	
25 Mildred Avenue Hayes	
UB3 1TW	
TITLE	
EXISTING & PROPOSED FLOOR PLANS EXISTING & PROPOSED ELEVATIONS	
DATE	DECEMBER 2022
SCALE	1:50 @ A1
DESIGN	SMITH
CHECKED	
SYNOPSIS	
PLANNING	
DRAWING NO	
127/PP/004a	

DOTS

ARCHITECTURAL SERVICES Inc.

from survey to planning to construction