

Neighbours rear extension

16 WOOD LANE

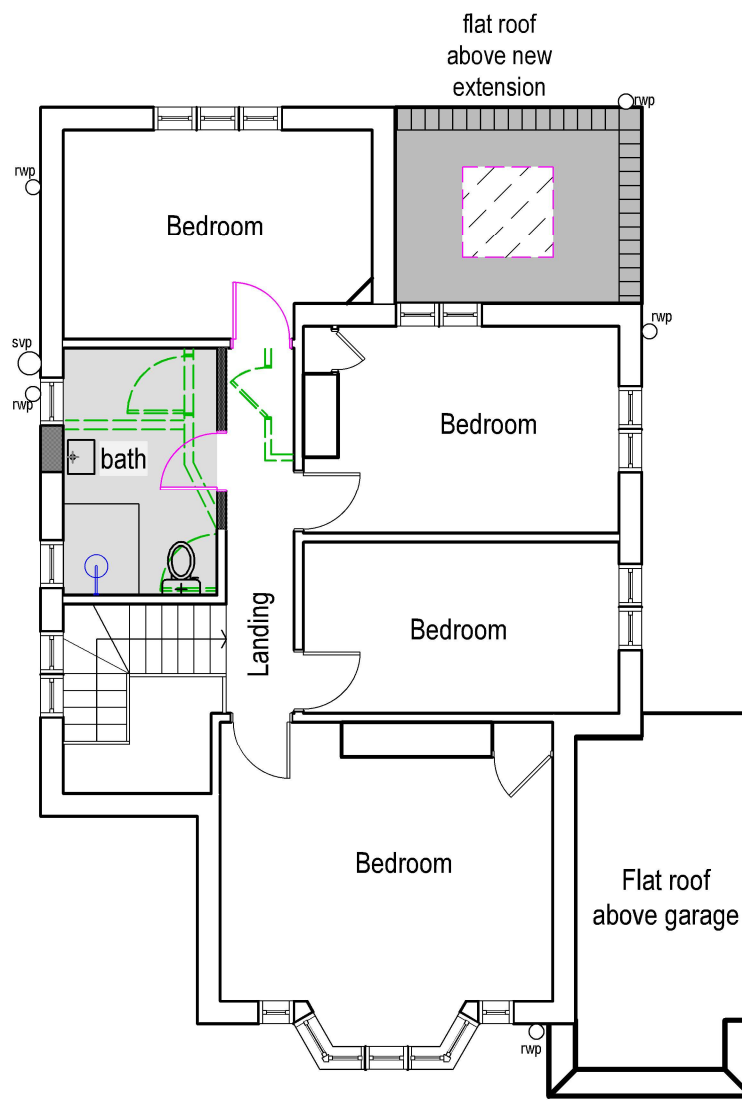

FLAT ROOF LIGHT  
VELUX or similar  
slim line aluminium  
roof light

To be double glazed + to meet 'U' value of  
min. 2.0W/m sq.K. All roof lights to be A-A  
fire rated.

Fully thermally broken construction.

Double up rafters on the side of opening,  
supporting double trimmers above & below  
opening.  
Bolt together with M12 bolts at 450 c/s.

Fixed in accordance with the  
manufacturers instructions.

- New internal walls
- Walls to be demolished
- New doors/windows
- Proposed work shaded
- Rooflight

12 WOOD LANE

12 WOOD LANE

12

PROP FF PLAN  
Scale: 1:100



tel : 0796 222 3141  
email : sandeep@sskarchitects.co.uk

scale - 1 : 100 @ A3

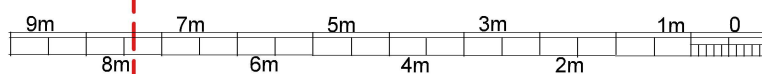

Purpose - Householder planning application

© SSK architects owns the copyright of this drawing which must not be reproduced in whole or part without the written permission.	PROJECT: 14 Wood Lane, HA4 6EX	DATE: 10/02/2025
	DWG NO: PROP FF	REVISION: 12

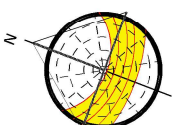

PROPOSED