

PROPOSED SIDE ELEVATION

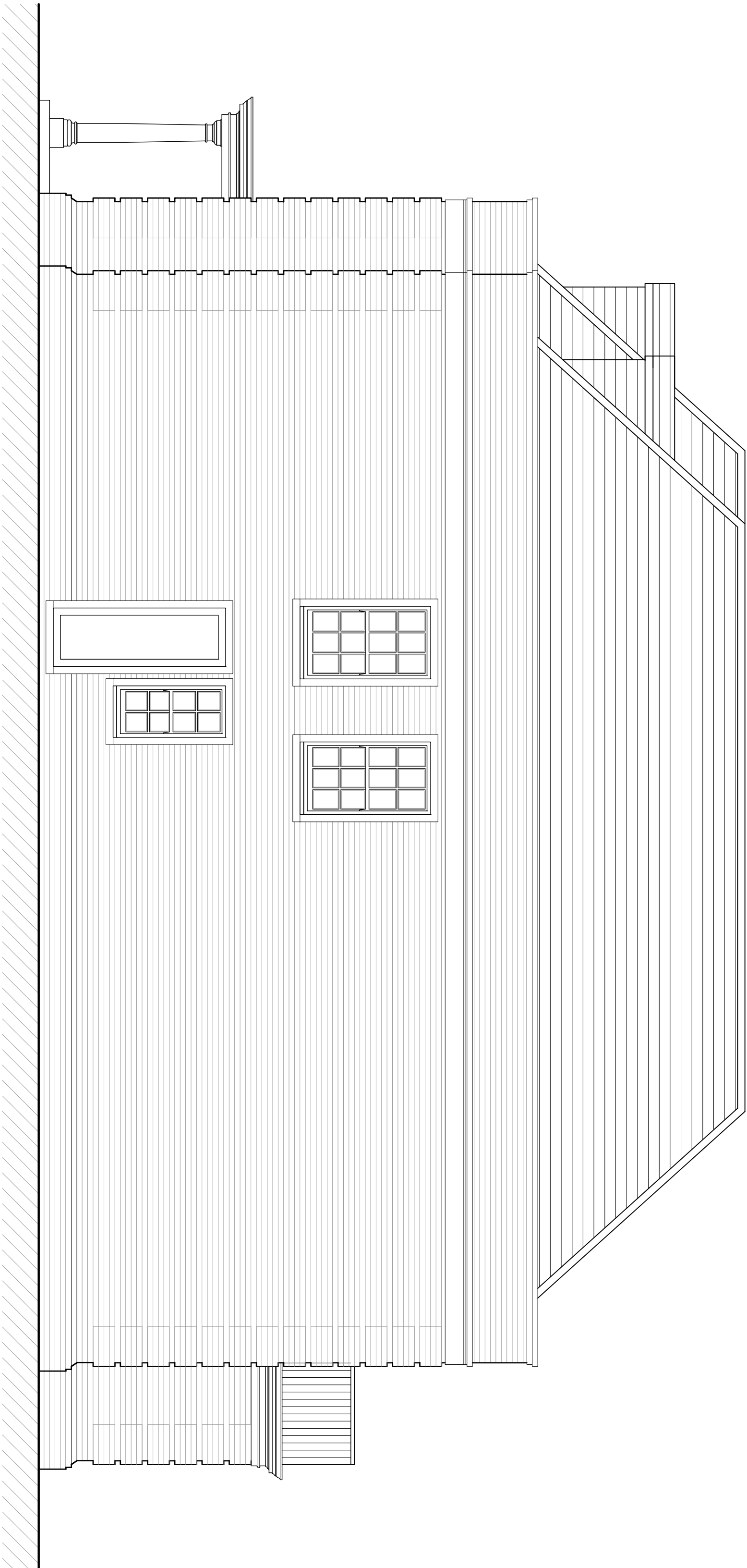

PROPOSED SIDE ELEVATION

Rev.	-	Date	-	Description	Int.
Client					

M/R & MRS BANAK

Project Title
PROPOSED REPLACEMENT DWELLING
CELIAS FARM ROAD NORTHWOOD, HA6 2NZ

Drawing Title

PROPOSED SIDE ELEVATIONS

Code File	Sheet Size	Scale
P005	A1	1:100
Drawn by	SEP 2023	Approved by
Drawn by	SEP 2023	Approved by
Project No.	P402	Revision
1923	-	-



2-4 High Street Dulip
Middlesex HA6 7AF
1 01823 844277 1 01823 844078
jutla-architects.com

This drawing is property of Jutla Architects Ltd © and must not be copied or otherwise reproduced. All dimensions must be checked on site before commencing work. No alterations to be made from this drawing. This drawing was produced using AutoCad 2016.

PLANNING ISSUE