

FARM ROAD

High Meadow

Highgate

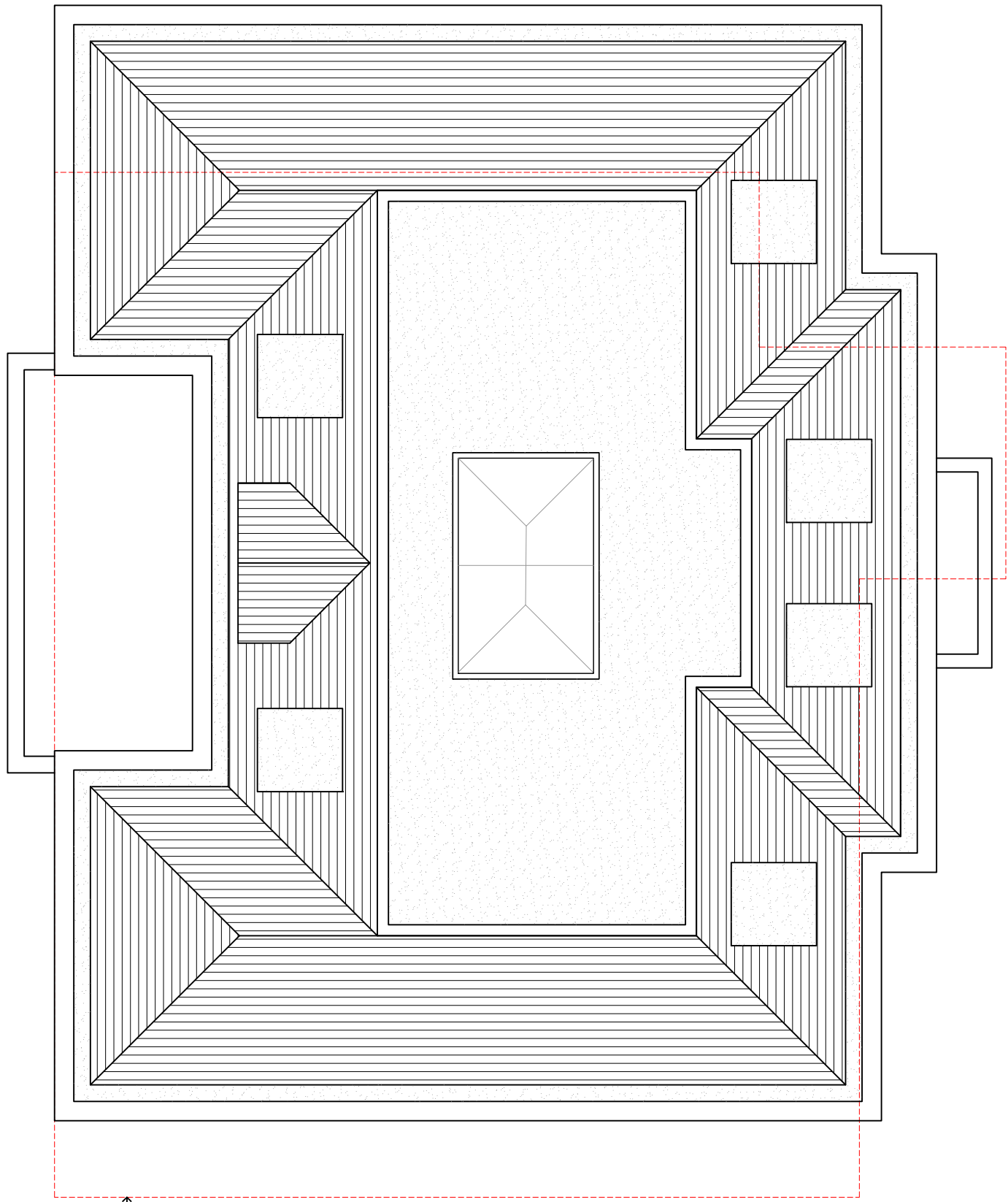

REDO ALL INTERIORS
APPROVED TO DATE
SEP 11 2023 (2023.11.09)

PROPOSED BLOCK PLAN
SCALE 1:100

Rev.	Date	Description	Int.
Client			

M/R & MRS BANAK

Project Title
PROPOSED REPLACEMENT DWELLING
CELIAS, FARM ROAD, NORTHWOOD HA6 2NZ

Drawing Title
PROPOSED BLOCK PLAN

Code File	Sheet Size	Scale
P005	A1	1:100
Drawn by	Drawing Date	Approved by
BR	SEP 2023	NJ
Project No	Drawing No.	Revision
1923	P103	-



2-4 High Street Ruislip
Middlesex HA4 7AB
1 01923 840077 / 01923 840078
info@jutla-architects.com
jutla-architects.com

This drawing is property of Jutla Architects Ltd © and must not be copied or otherwise reproduced. All dimensions must be checked on site before commencing work. No dimensions to be scaled from this drawing. This drawing was produced using AutoCAD 2016.

PLANNING ISSUE