

PROPOSED FRONT ELEVATION

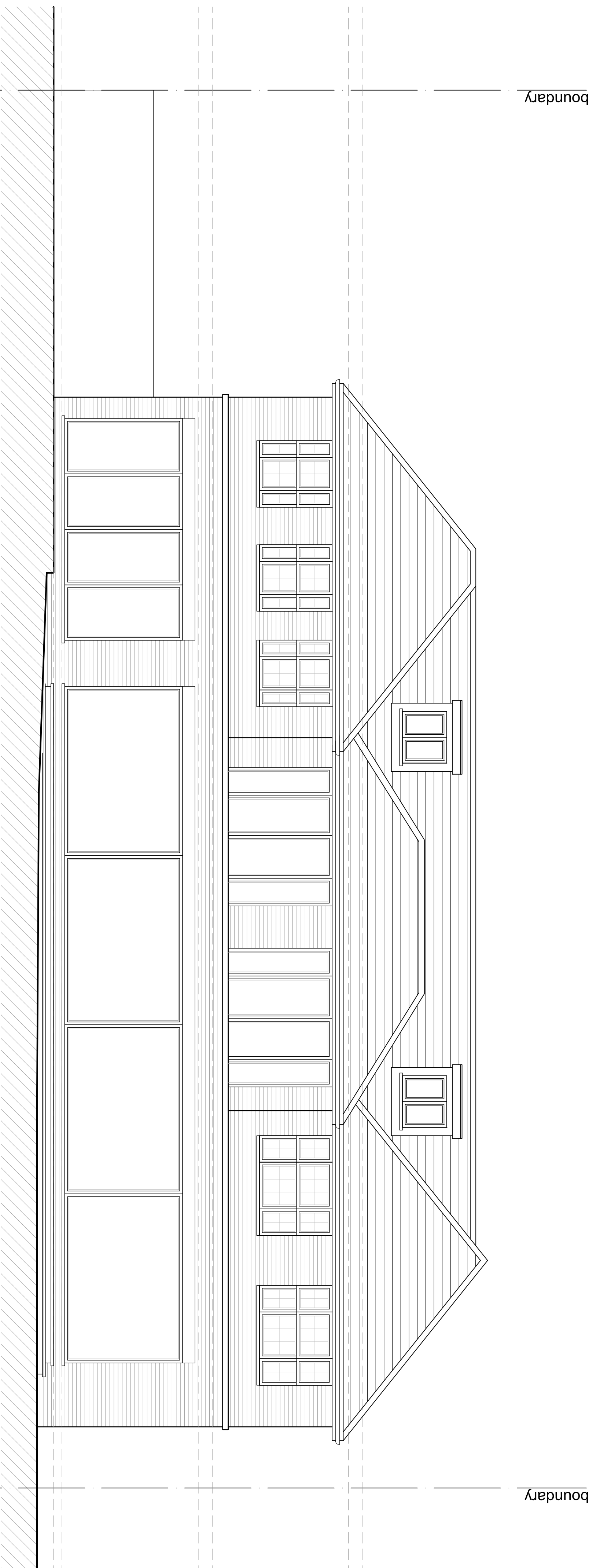

PROPOSED REAR ELEVATION

B	26.03.23	AMENDED TO SUIT C.O. COMMENTS	BR
A	15.12.22	AMENDED TO SUIT CLIENT COMMENTS	BR
Rev	Date	Description	Int.
Client			

M/R & MRS BANAK

Project Title
PROPOSED EXTENSIONS AND ALTERATIONS

CETLAS FARM ROAD NORTHWOOD, HA6 2NZ

Drawing Title
PROPOSED FRONT AND REAR ELEVATIONS

Coord File	Sheet Size	Scale
P002	A1	1:100
Drawn by	Drawing Date	Approved by
BR	DEC 2022	NJ
Project No.	Drawing No.	Revision
1923	P401	B



2-4 High Street Buntingford
Middlesex HA6 7AF
1 01923 844037 1 01923 844038
info@jutla-architects.com
jutla-architects.com

This drawing is property of Jutla Architects Ltd © and must not be copied or otherwise reproduced. All dimensions must be checked on site before commencing work. No dimensions to be scaled from this drawing. This drawing was produced using AutoCad 2016.