

Proposed West Elevation
Scale:1:100

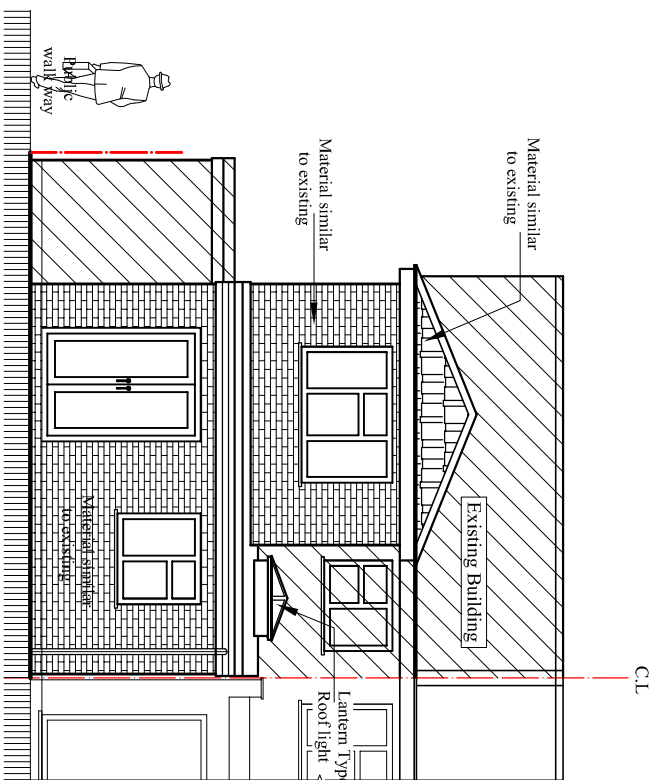

Proposed North Elevation
Scale:1:100

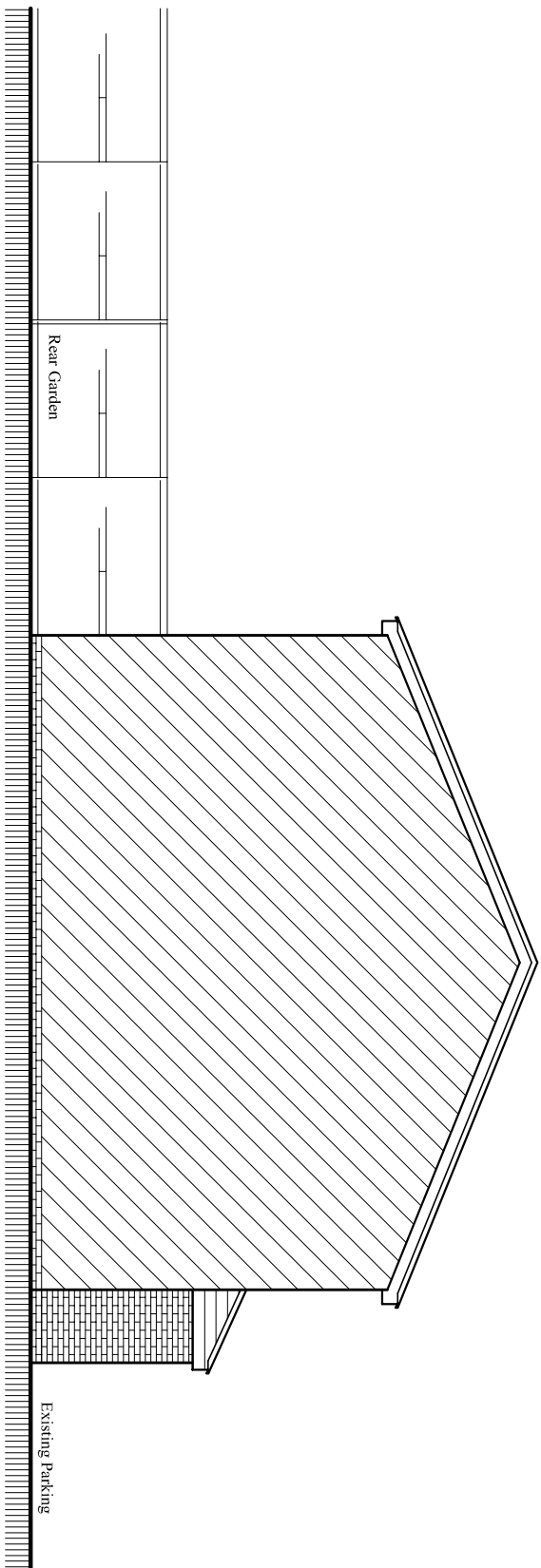

Existing West Elevation
Scale:1:100

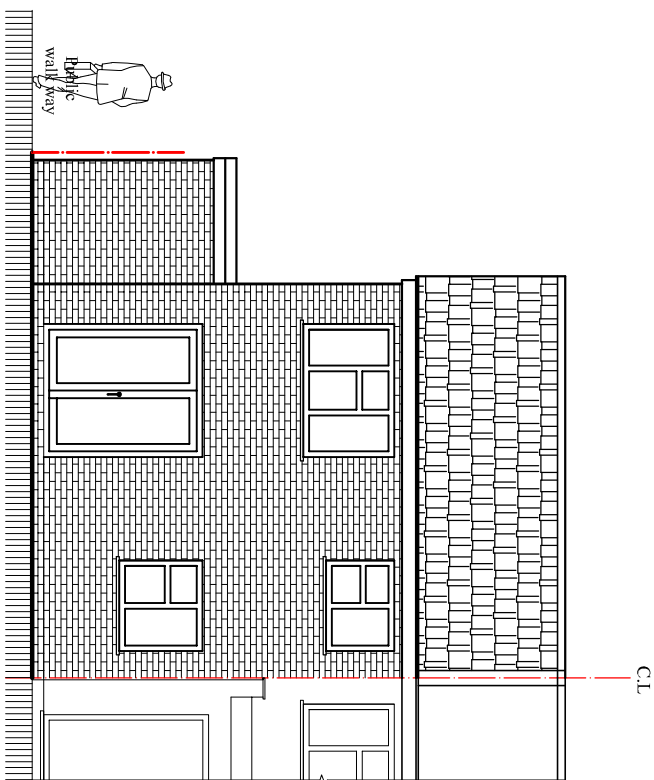

Existing North Elevation
Scale:1:100

Rev.	Description	By	Ckd	Date

Client:
Mr. Dilbag Singh

Project:
Proposed Single and part Double storey
Rear Extension.

Location:
95 Bedford Ave,Hayes,
Middlesex, UB4 0DS.

Status:
PLANNING

Title:
Existing and Proposed Elevations-2.

Drawn by:	Str. Fr.	Checked by:
L.p	---	R.k
Project no:	Sheet Size	Sheet no.
BAL-1743	A3	
Date:	Scale:	
27/05/2024	1:100	