

**Proposed West Elevation**  
Scale:1:100

**Proposed North Elevation**  
Scale:1:100

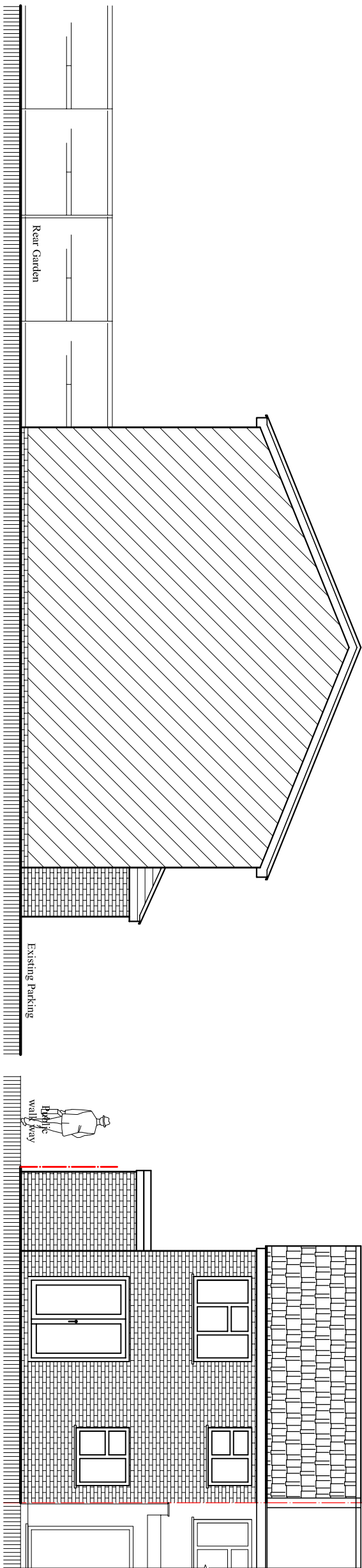

**Existing West Elevation**  
Scale:1:100

**Existing North Elevation**  
Scale:1:100

Rev.	Description	By	Ckd	Date
01.	FF Rear extension off and single storey rear ext. Reduced by 500	L.p	R.k	15/07/24

Client:  
**Mr. Dilbag Singh**

**Project:**  
Proposed Single and part Double storey  
Rear Extension.

**Location:**  
95 Bedford Ave,Hayes,  
Middlesex, UB4 0DS.

**Status:**  
PLANNING

**Title:**  
Existing and Proposed Elevations-2.

Drawn by:	Str. Fr.	Checked by:
<b>L.p</b>	<b>---</b>	<b>R.k</b>
Project no:	Sheet Size	Sheet no.
<b>BAL-1743</b>	<b>A3</b>	
Date:	Scale:	
27/05/2024	1:100	