

Contact:
Email: info@bluearchdesign.co.uk,
Cell: 044 + 078 3293 8374
Web site: www.bluearchdesign.co.uk

Notes:
© 2024 Blue Architecture Limited.
All rights reserved.
All drawings are for the purpose of gaining
Planning Permission approval only.
All written dimensions to be taken in
preferences to scaled dimensions.

Rev.	Description	By	Ckd	Date

Client:
Mr. Dilbag Singh

Project:
Proposed Single and part Double storey
Rear Extension.

Location:
95 Bedford Ave, Hayes,
Middlesex, UB4 0DS.

Status:
PLANNING

Title:
Existing and proposed Ground floor plans.

Drawn by:	Str. Et.	Checked by:
L.p	---	R.k
Project no:	Sheet Size	Sheet no.
BAL-1743	A3	
Date:	Scale:	
27/05/2024	1:100	

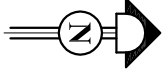

Scale bar 1:100 (Meter)

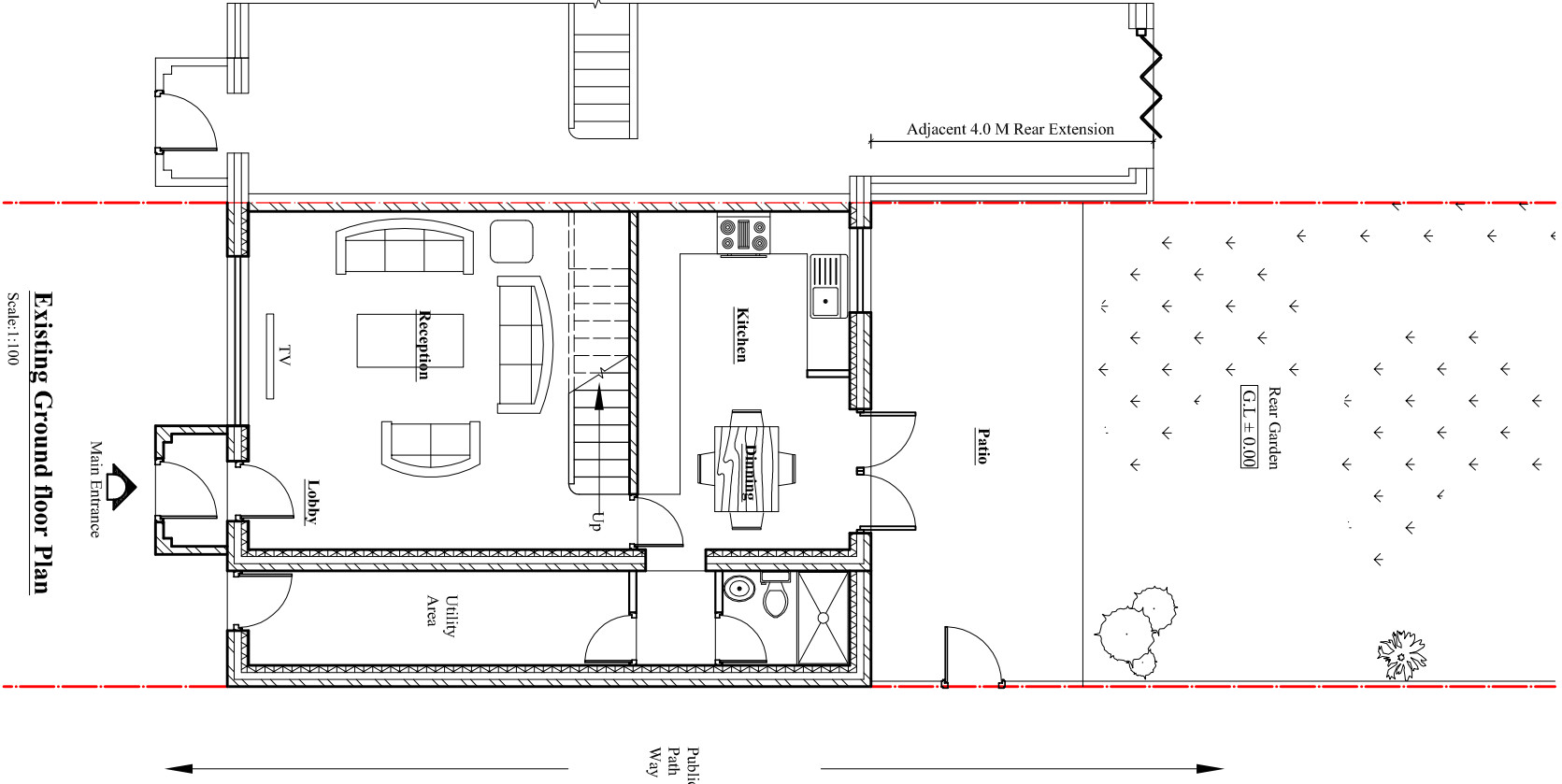

Existing Ground floor Plan

Scale:1:100

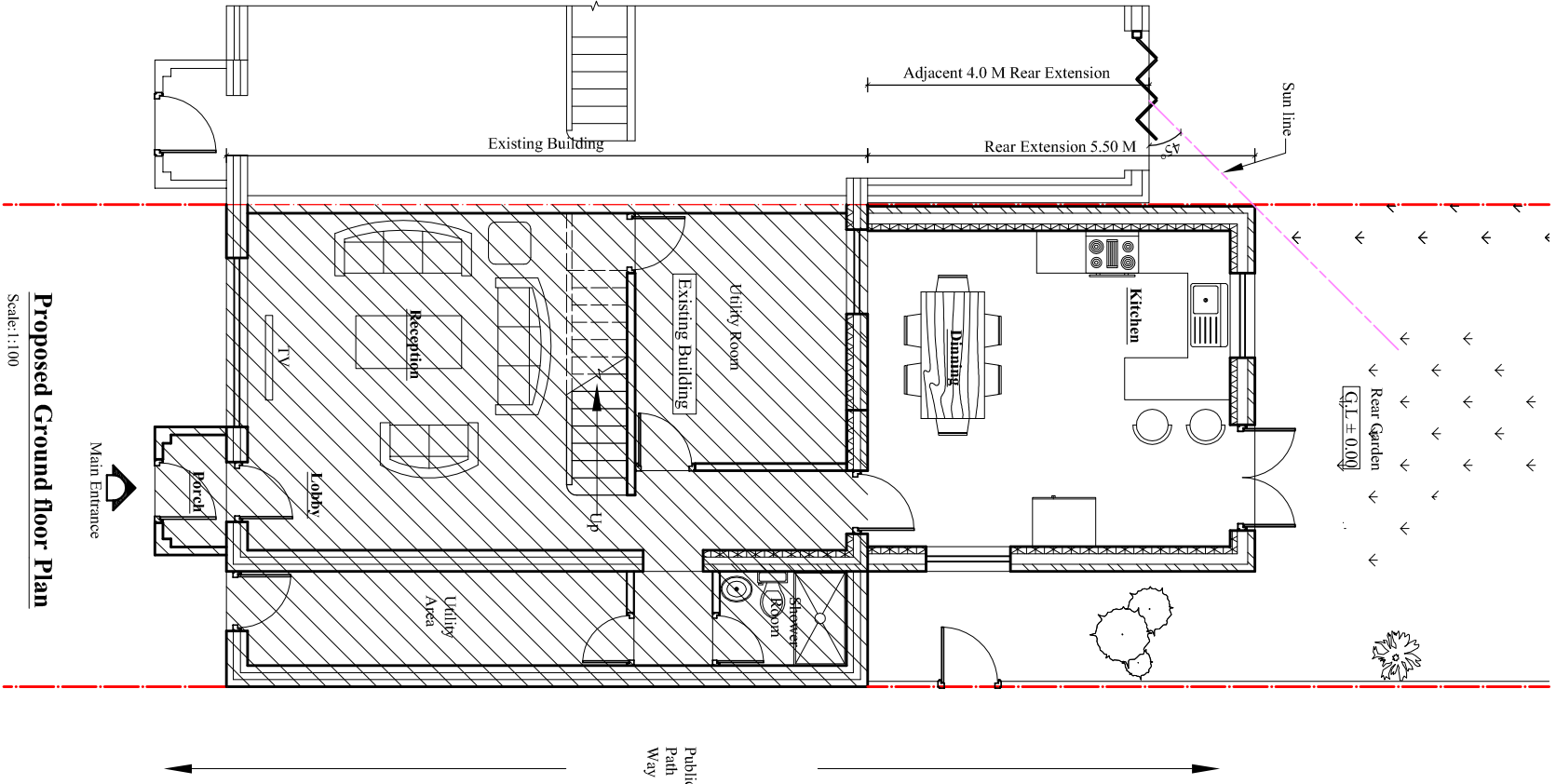

Proposed Ground floor Plan

Scale:1:100