

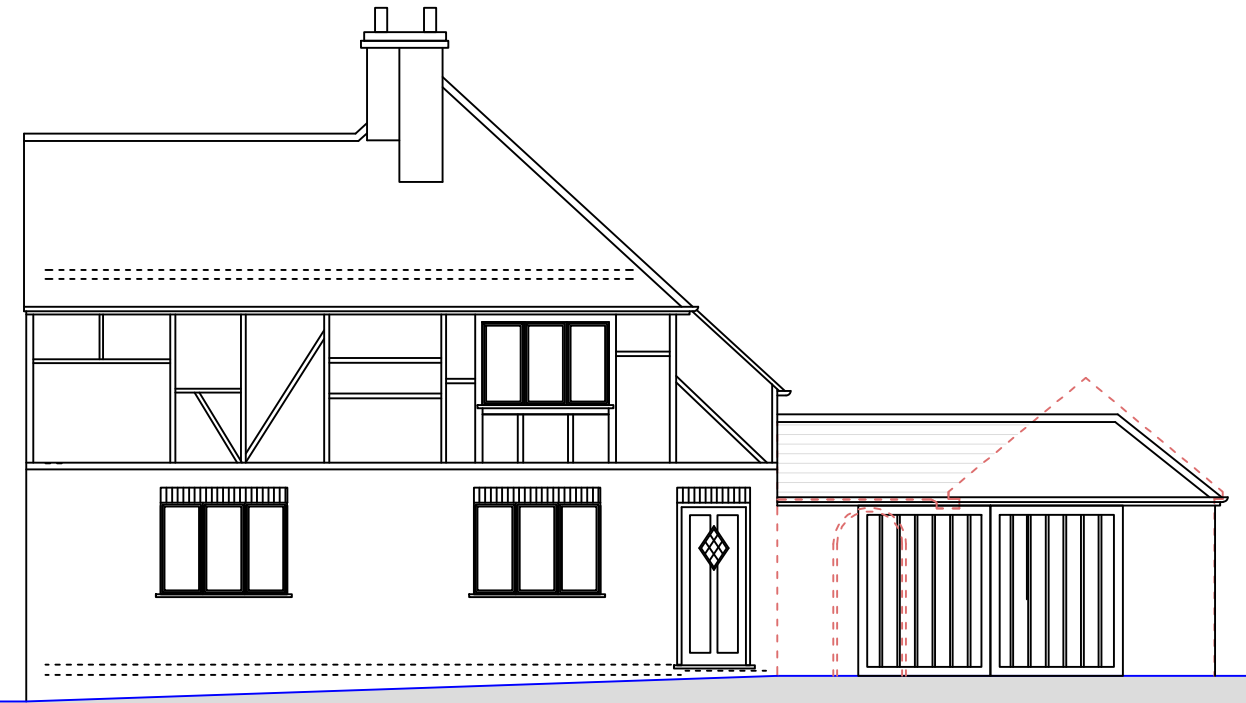

○ Front Elevation  
1:100



○ Side Elevation 1  
1:100



○ Side Elevation 2  
1:100

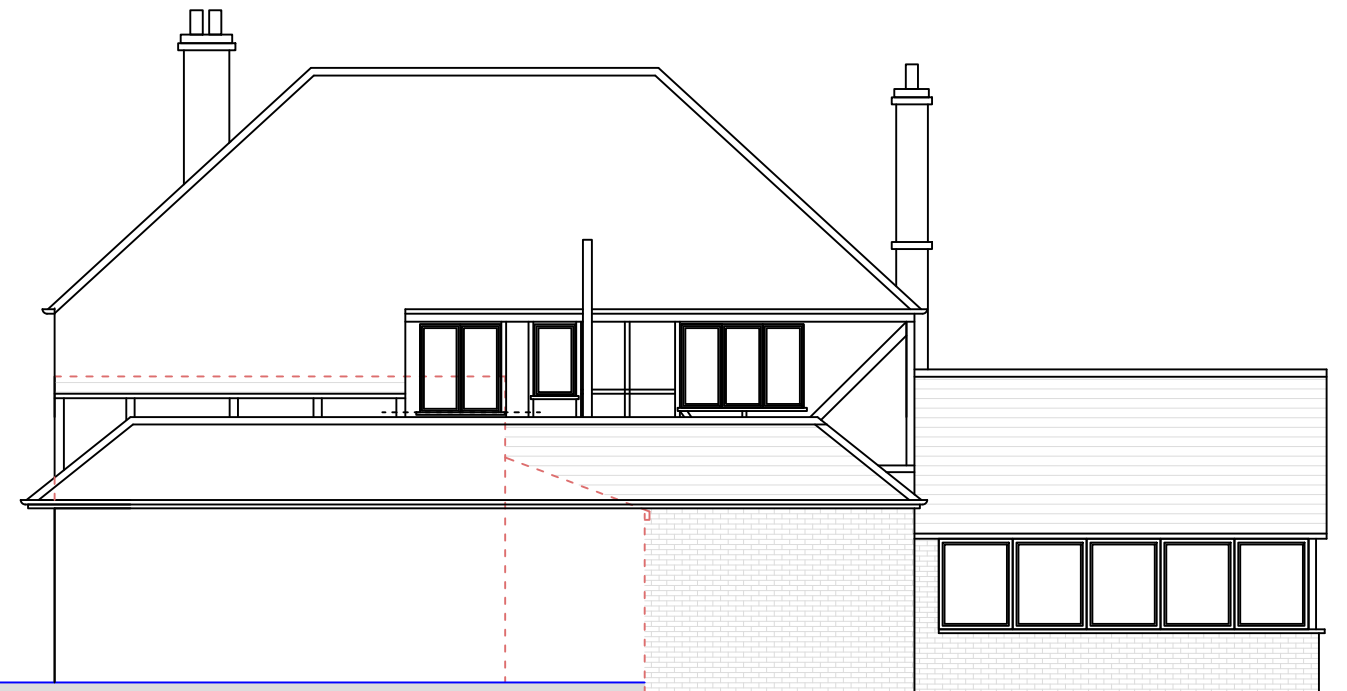

○ Rear Elevation  
1:100

1:100 0 1 2 5 10m

**NOTES GENERAL:-**

- Work to figured dimensions and relative position only, confirm to designer
- This drawing is to be read in conjunction with all relevant drawings, detailed specifications where applicable and all associated drawings in this series (if any)
- Any discrepancy on this drawing is to be reported immediately to Oakman Architecture Ltd for clarification
- The contractor is responsible for all temporary works and for the stability of the works in progress

**OAKMAN  
ARCHITECTURE.**

© Address:  
7 Denham Way,  
Denham  
UB9 5AX

© Mob : 07787197752  
E\_mail : benjamin@oakmanltd.com

**Project Address:**

Friars Pardon  
Tile Kiln Lane  
Harefield  
UXBRIDGE  
UB9 6LU

**Client:**

Mr Dytham

**PROPOSED**

Drawing Number:  
2413-104

Scales:  
1:100 © A3

Rev. No.  
C