



○ Front Elevation
1:100



○ Side Elevation 1
1:100



○ Side Elevation 2
1:100

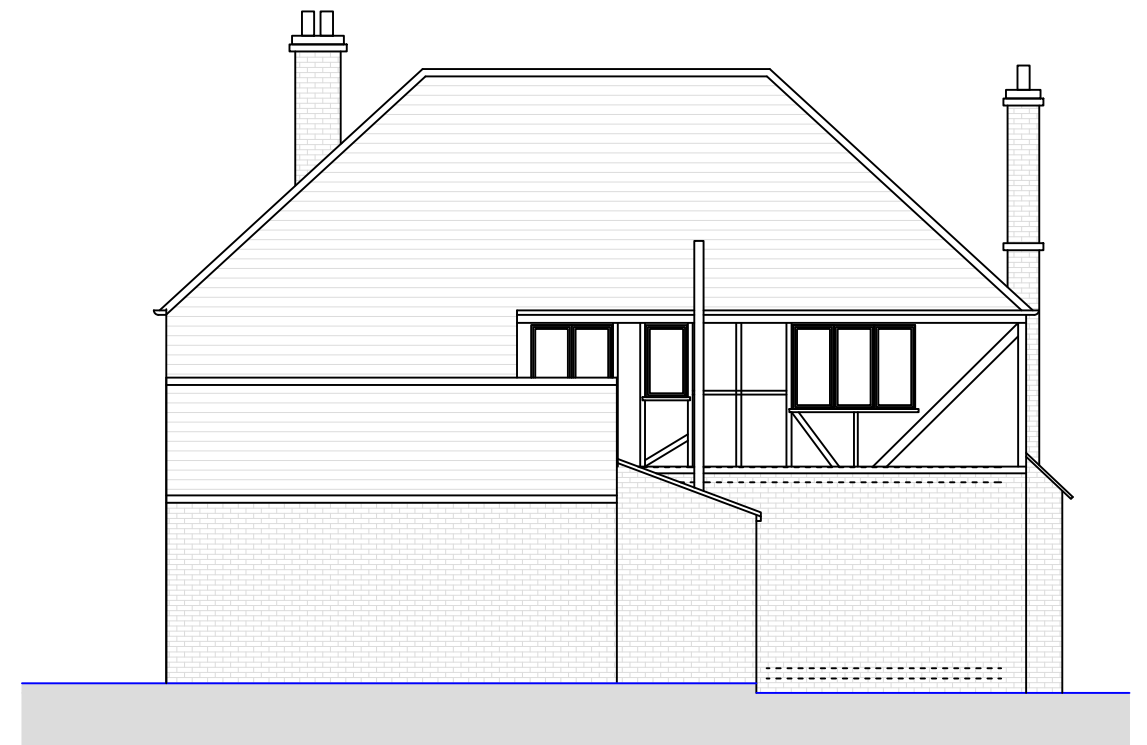

○ Rear Elevation
1:100

1:100 0 1 2 5 10m

- NOTES GENERAL:-**
- Work to figured dimensions and relative position only, confirm to designer
 - This drawing is to be read in conjunction with all relevant drawings, detailed specifications where applicable and all associated drawings in this series (if any)
 - Any discrepancy on this drawing is to be reported immediately to Oakman Architecture Ltd for clarification
 - The contractor is responsible for all temporary works and for the stability of the works in progress

**OAKMAN
ARCHITECTURE.**

© Address:
7 Denham Way,
Denham
UB9 5AX

© Mob : 07787197752
E_mail : benjamin@oakmanltd.com

Project Address:

Friars Pardon
Tile Kiln Lane
Harefield
UXBRIDGE
UB9 6LU

Client:

Mr Dytham

EXISTING

Drawing Number:

2413-005

Scales:

1:50 © A3

Rev. No.

—