

PRECEDENT STUDY

42878/APP/2015/4406 : 23 Potter Street, Northwood

Single storey side/rear extension involving demolition of existing garage

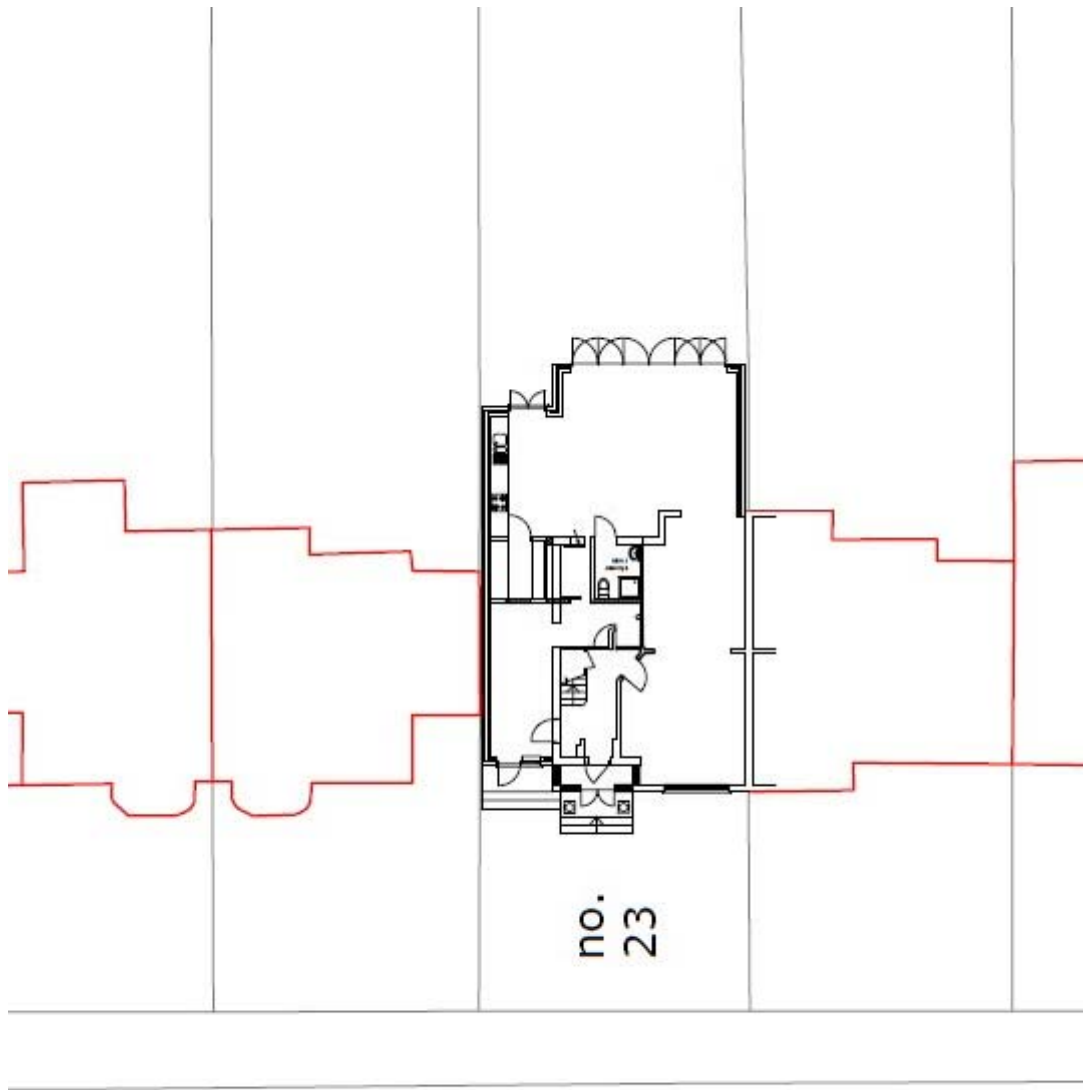

Potter street

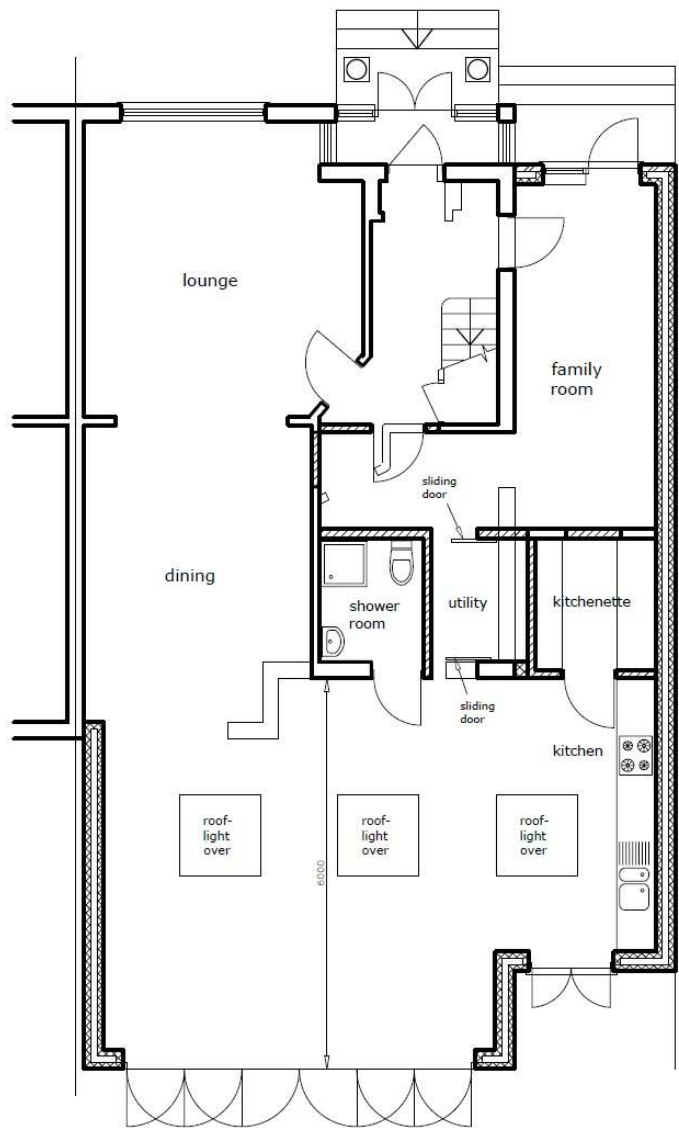

ground floor plan as proposed

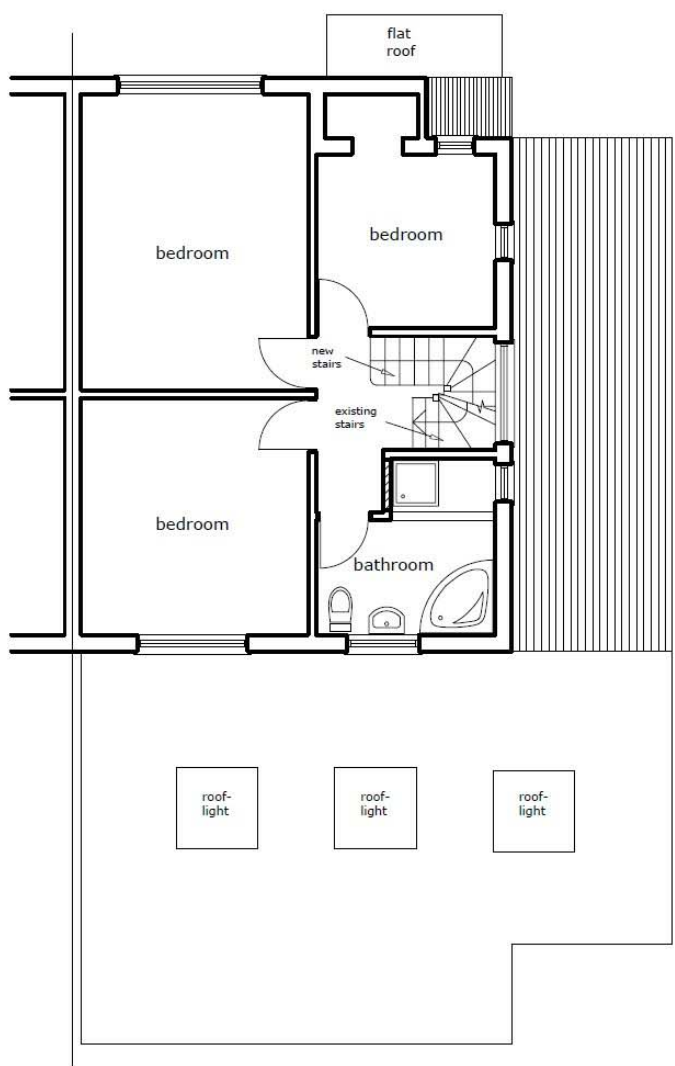

first floor plan as proposed

19190/APP/2020/2327 : 25 Potter Street, Northwood

Single storey side/rear extension and conversion of garage to habitable use

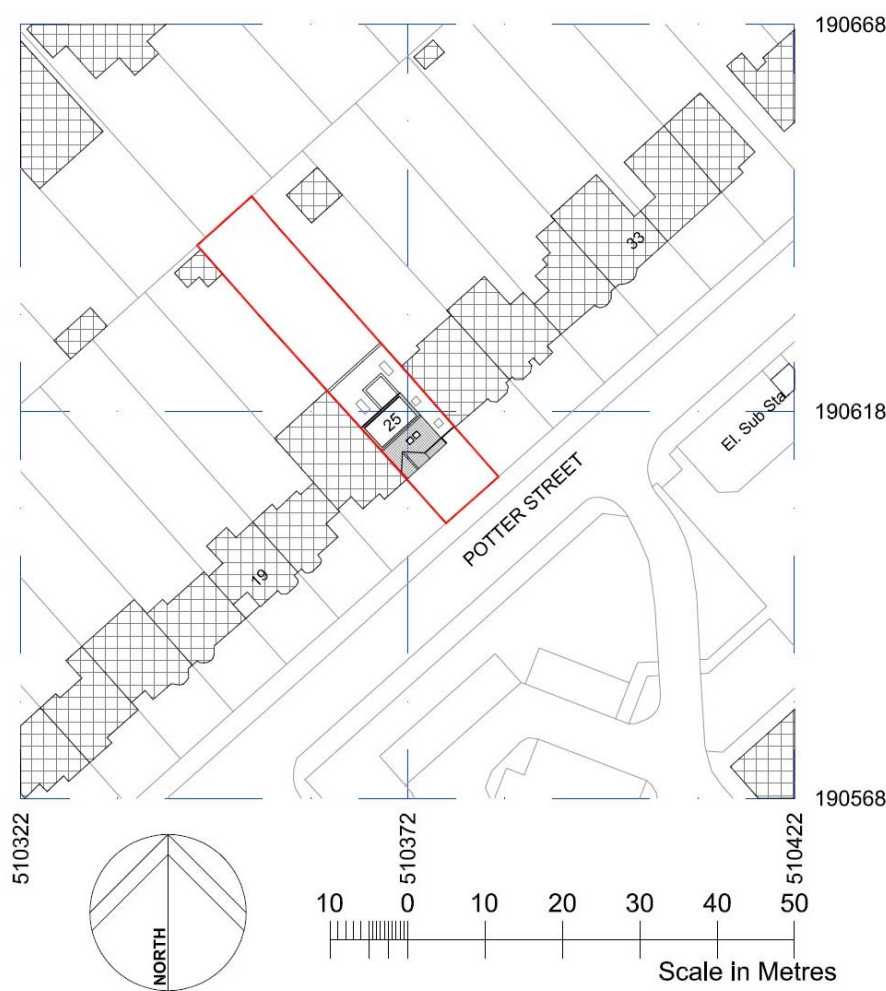

PROPOSED BLOCK PLAN
Scale :- 1:500 @ A1

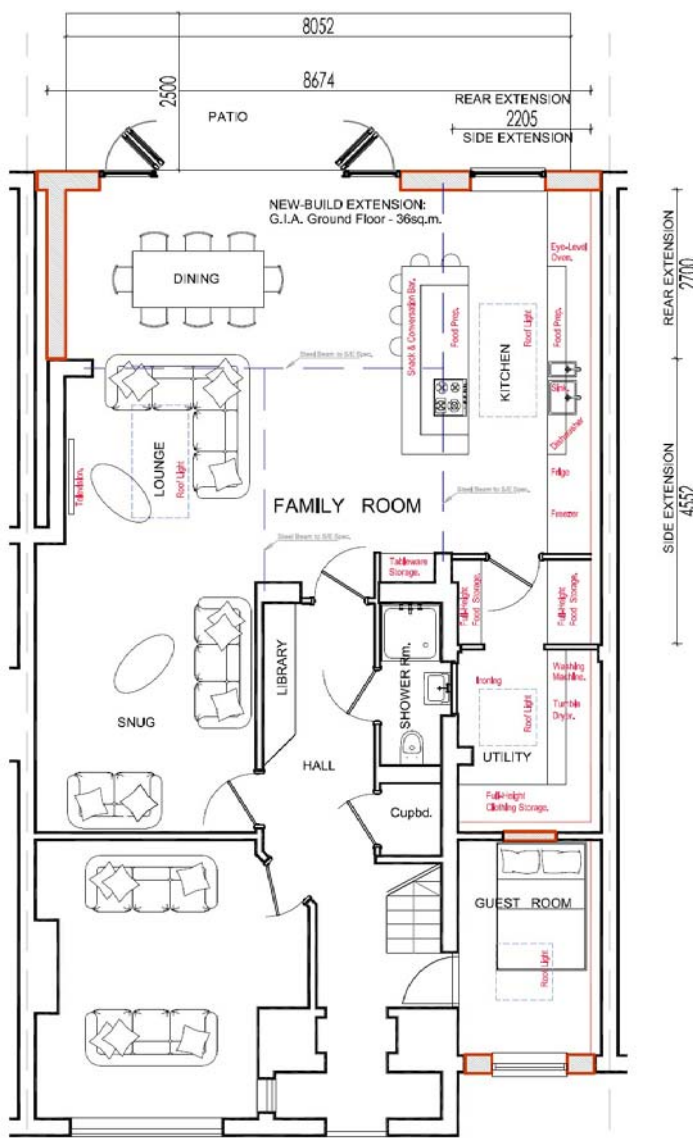

PROPOSED GROUND FLOOR PLAN

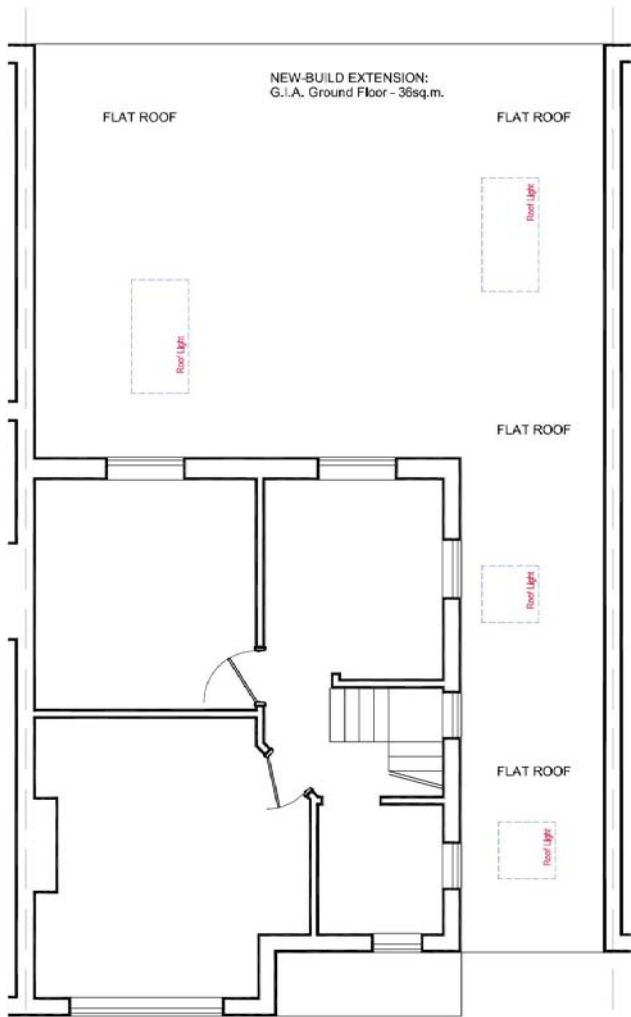

PROPOSED FIRST FLOOR PLAN

DRAWING NOTES

- Dimensions Written dimensions to be taken in preferences to scaled dimensions. The Contractor is responsible for checking all dimensions before work starts.
- Local Authority All work is to be carried out to the requirements, and to the satisfaction of the Local Authority. These drawings are for planning purposes only.
- Discrepancies Any discrepancies to be brought to the attention of HCL immediately.

CONSTRUCTION (DESIGN AND MANAGEMENT) REGULATIONS 2015 DESIGNERS' IDENTIFICATION AND ASSESSMENT OF RISKS.



REVISIONS

REV	DATE	DESCRIPTION	BY	CH

PROJECT TITLE

15 Potter Street HA6 1QJ

DRAWING TITLE

Precedent Study

CLIENT

Mr. Amrit

DRAWING No.

PN-007

REV

DATE

24-03-2023

DRAWING STATUS

PLANNING

SCALE @ A2 -

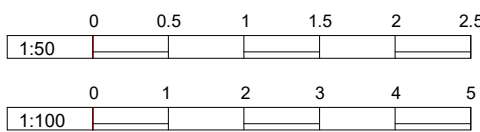

www.hexaform.co.uk
email:info@hexaform.co.uk
mobile-0736606666



HEXA FORM
DESIGN AND BUILD