

EXISTING MATERIALS
PITCHED ROOF: BROWN / RED
PLAIN TILES
FLAT ROOF: FELT
WALLS : CREAM PAINTED
RENDER AND RED MULTI BRICK

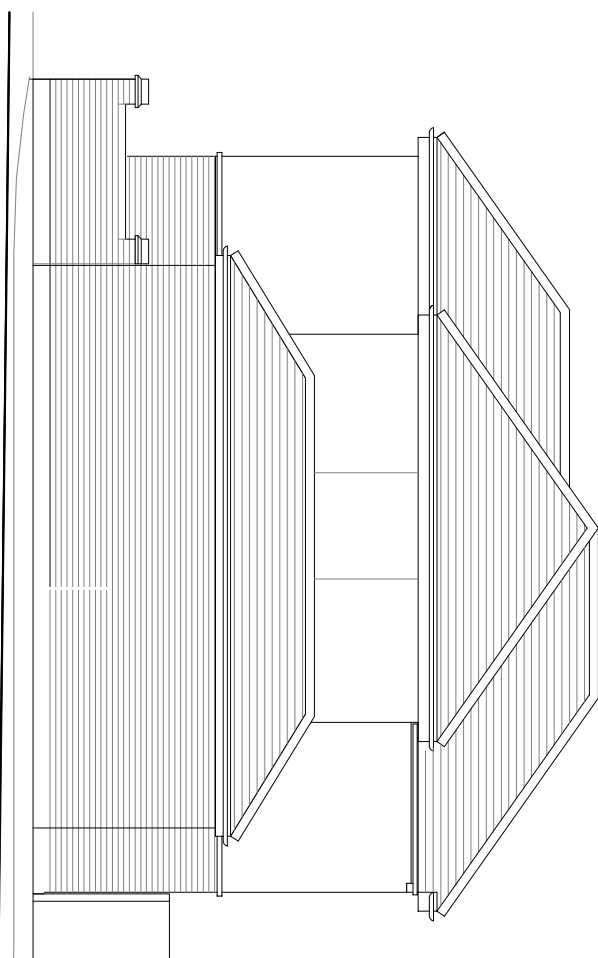

EAST ELEVATION

NORTH ELEVATION

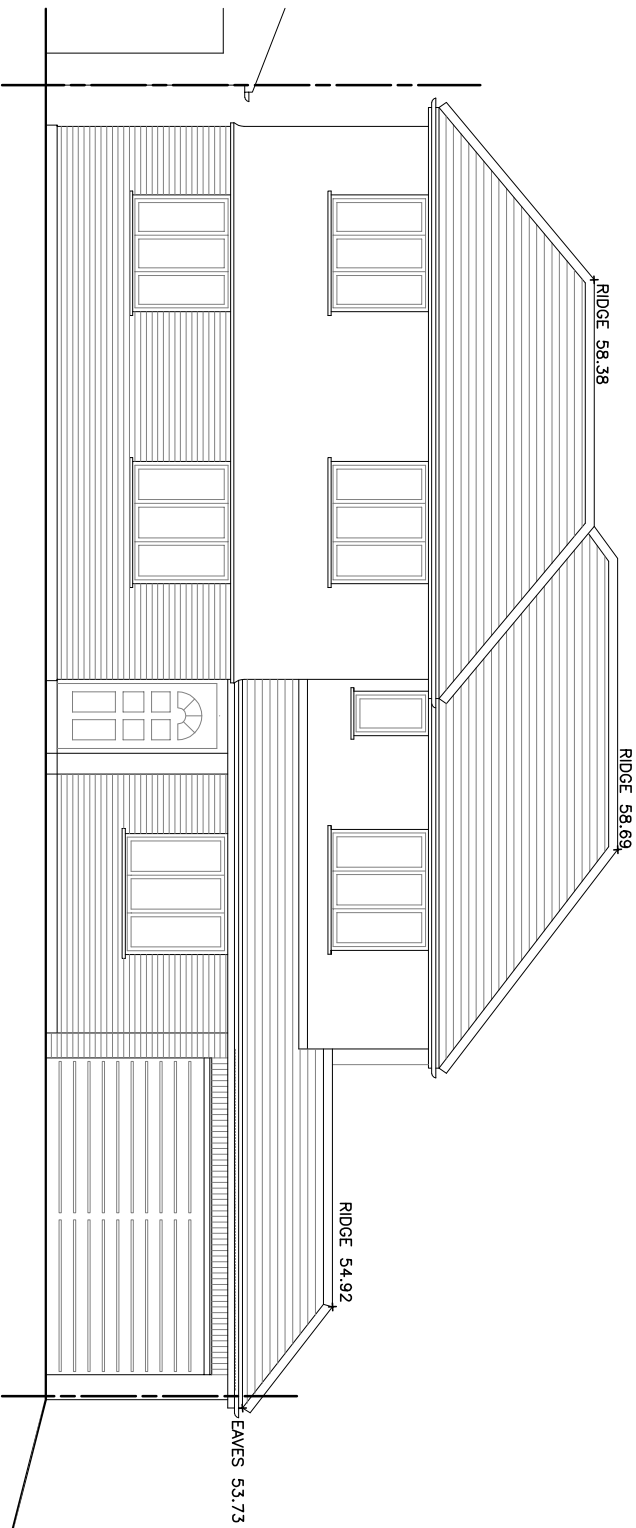
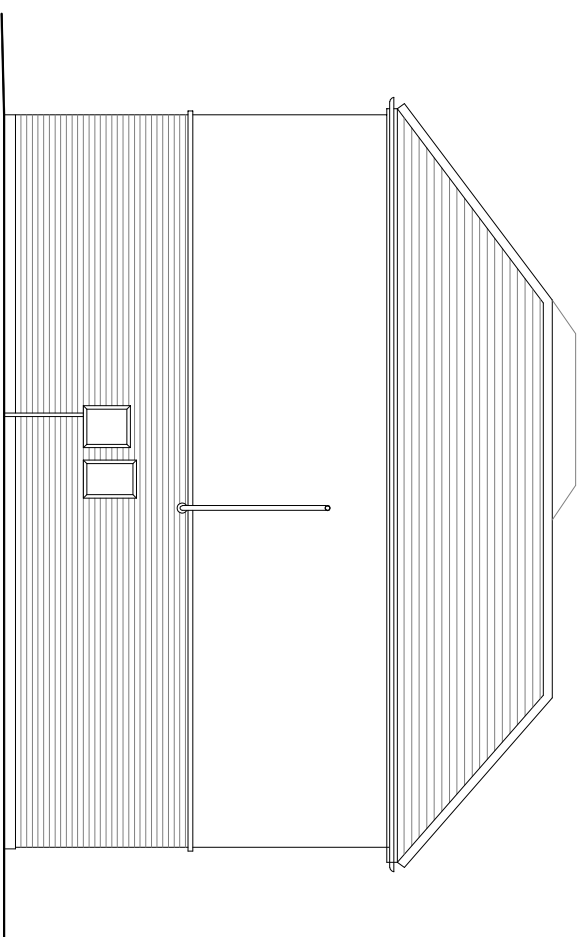
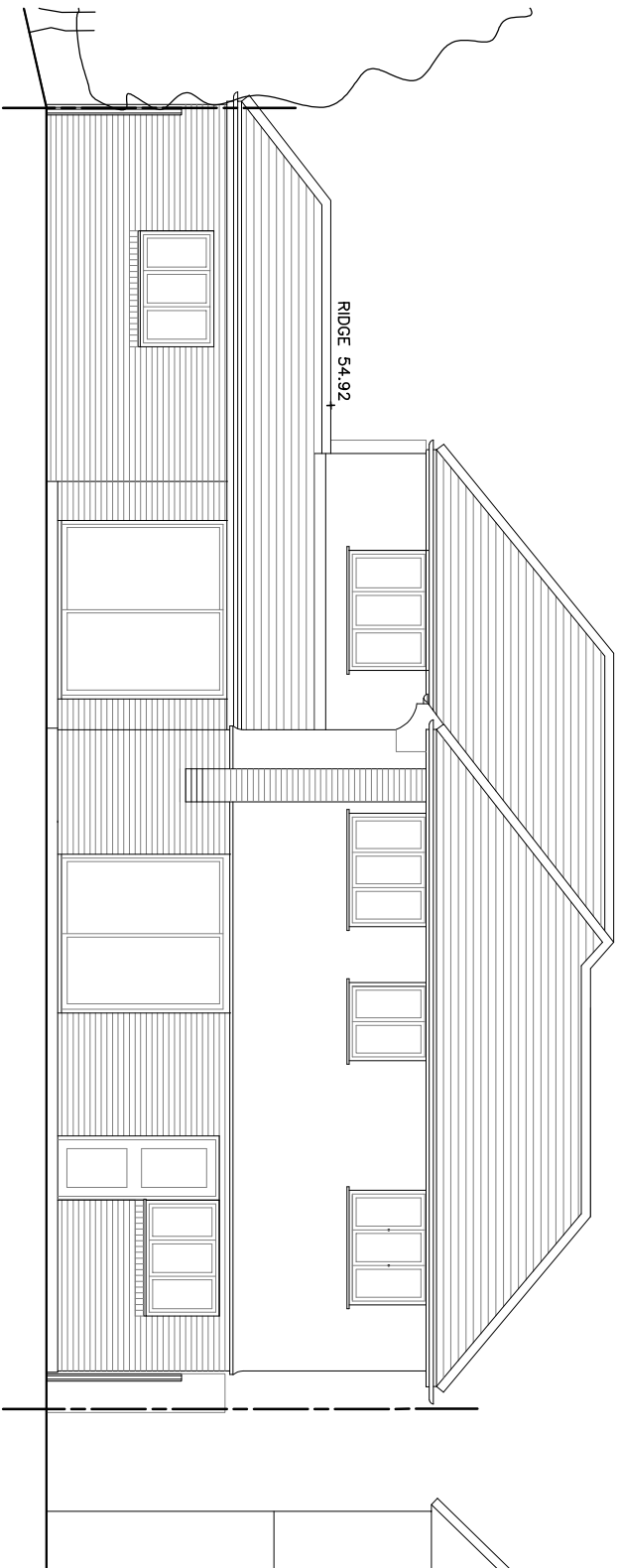

WEST ELEVATION

SOUTH ELEVATION



bernard murray design
chartered architect

WWW.BMURRAYDESIGN.CO.UK

13 MERRYFIELDS, UXBRIDGE, MIDDLESEX UB82BT
TEL: 07958 477714 EMAIL: BMURRAYDESIGN@YAHOO.CO.UK

EMAIL: BMURRAYDESIGN@YAHOO.CO.UK

PROJECT

15 CHURCH AVENUE

RUISLIP

HA4 7HX

CLIENT STEVE CURTEIS		
DRAWING EXISTING ELEVATIONS		
SCALE	1:100 @ A3	DRAWING NUMBER
DATE	OCT 2023	REV.
DRAWN	BM	1205-05

AMENDMENTS	DATE	REV.
------------	------	------

AMENDMENTS	DATE	REV.
------------	------	------

AMENDMENTS	DATE	REV.
------------	------	------

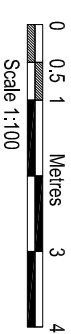

Dimensions and levels were given a only, appropriate and subject to the survey. All dimensions are to be checked on site. Figured dimensions only are to be taken from the drawings. This drawing is to be read in conjunction with all relevant conditions and/or specialists' drawings/documents and any discrepancies or variations are to be notified to the architect before the affected work commences. This drawing is constant and remains the property of the Architects.