

PROPOSED MATERIALS

1. BRICKWORK TO MATCH EXISTING
2. RENDER PAINTED WHITE
3. PLAIN TILE
4. CONSERVATION ROOFLIGHT, BLACK FRAME
5. RAINWATER PIPE AND GUTTER, BLACK
6. PAINTED FINISH
7. BI-FOLD ALUMINIUM DOOR, GREY PPC FINISH
8. TIMBER AND FRAMED GLAZING AND PANEL DOOR TO MAIN ENTRANCE
9. WINDOWS TO MATCH EXISTING

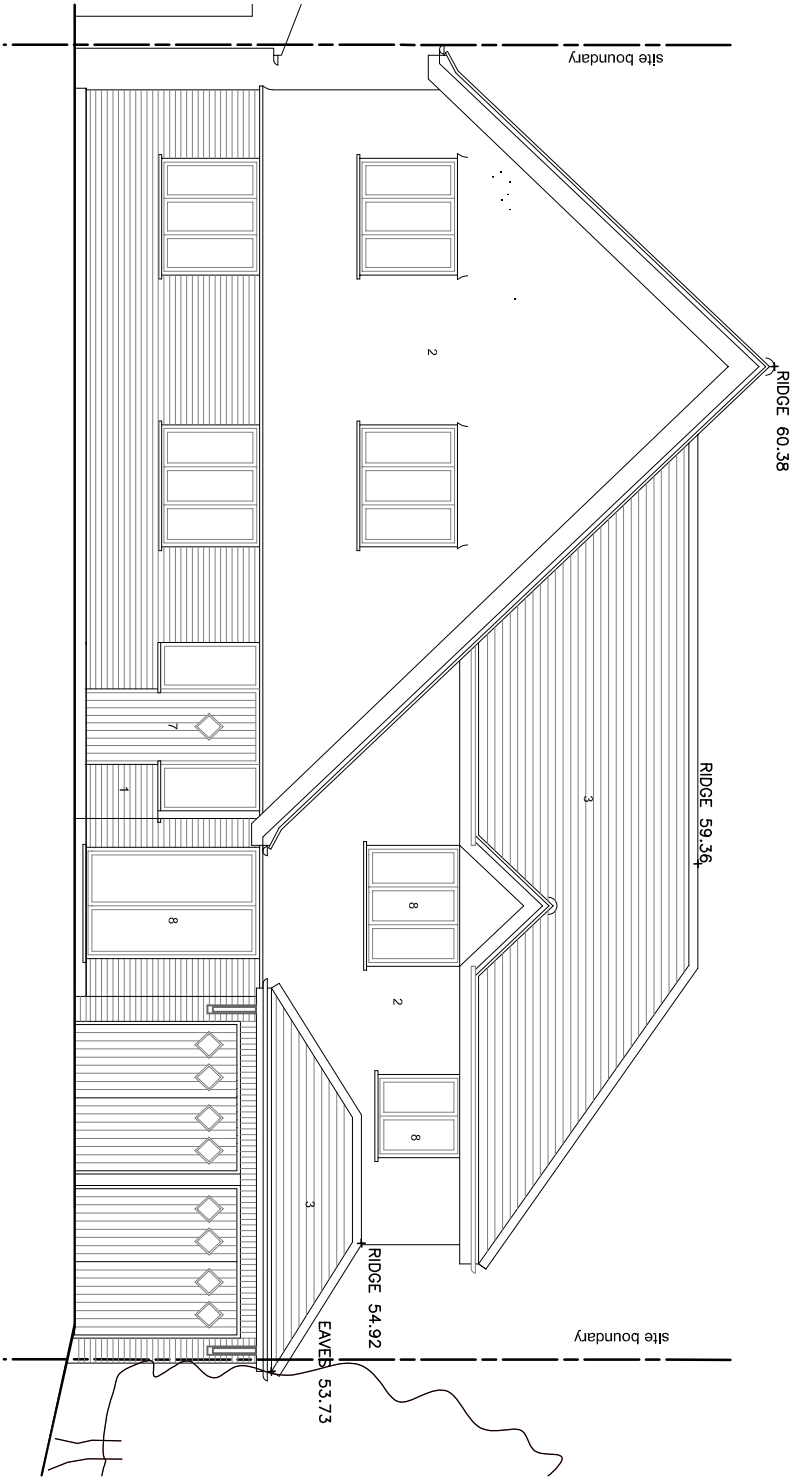

EAST ELEVATION

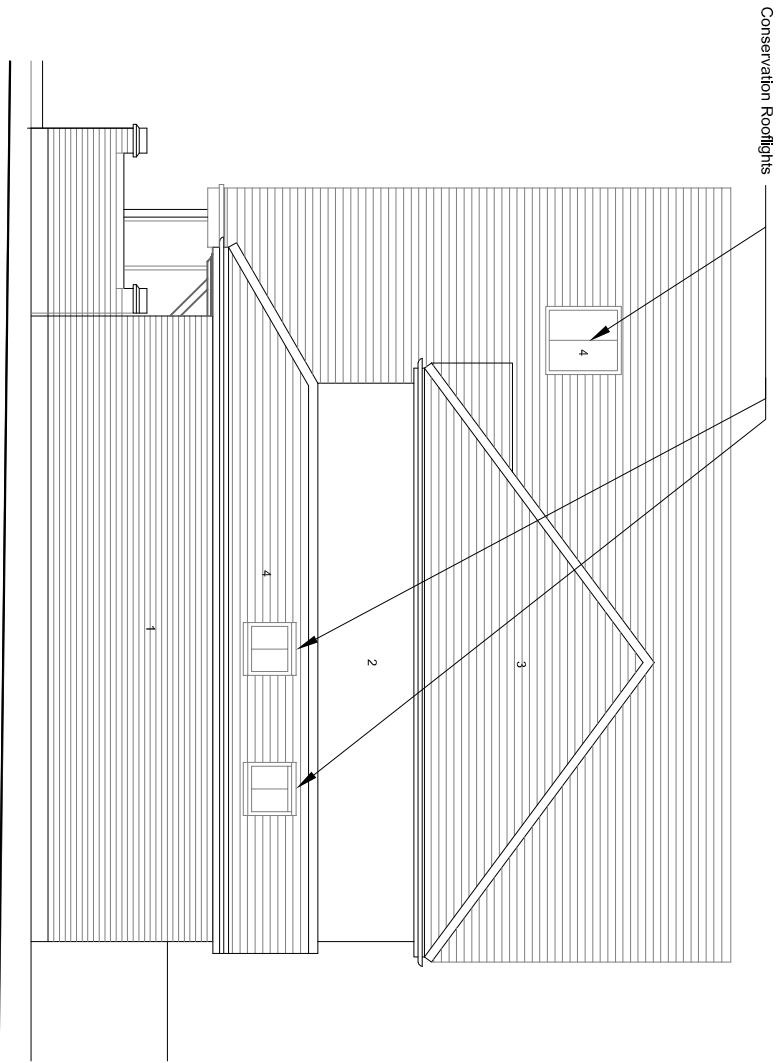

NORTH ELEVATION

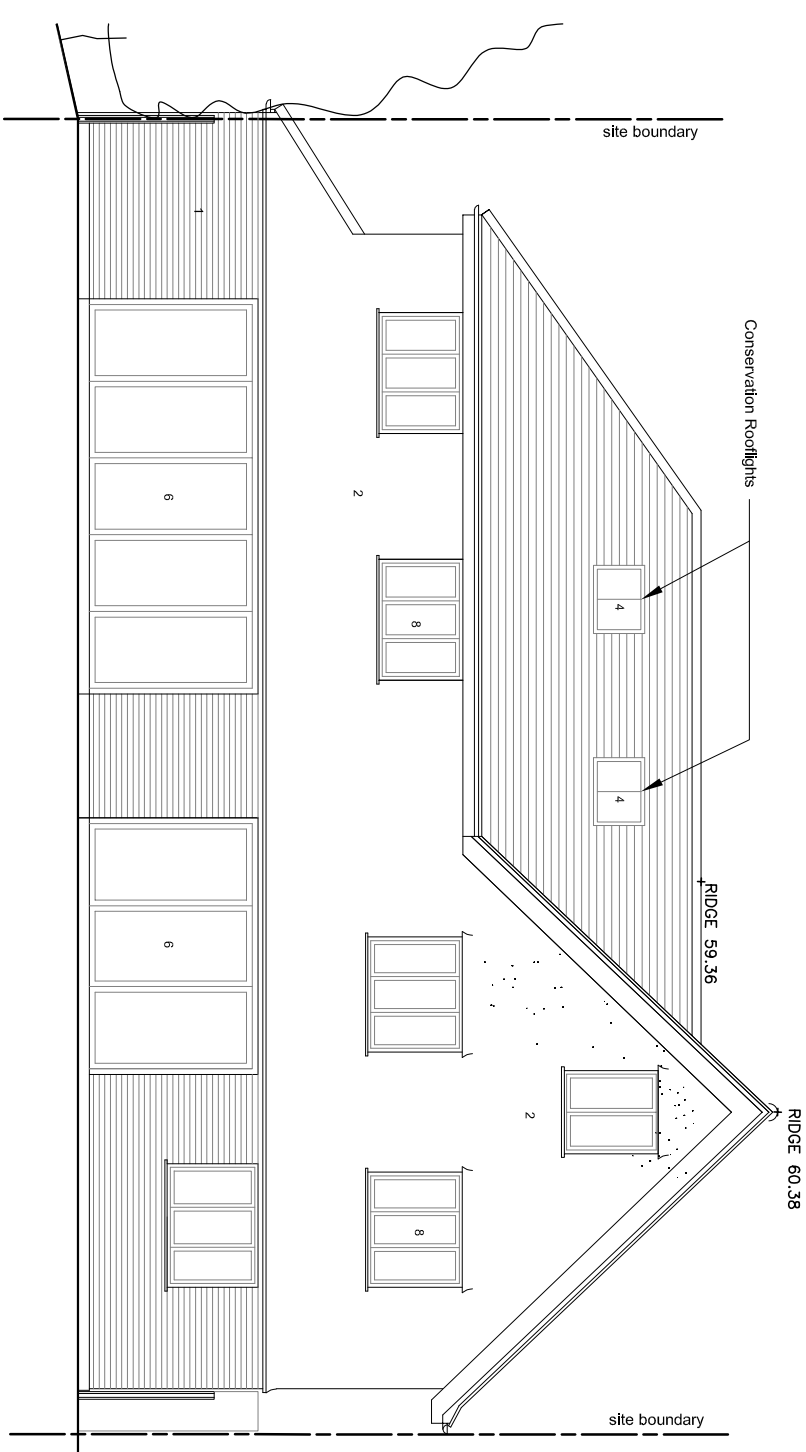

WEST ELEVATION

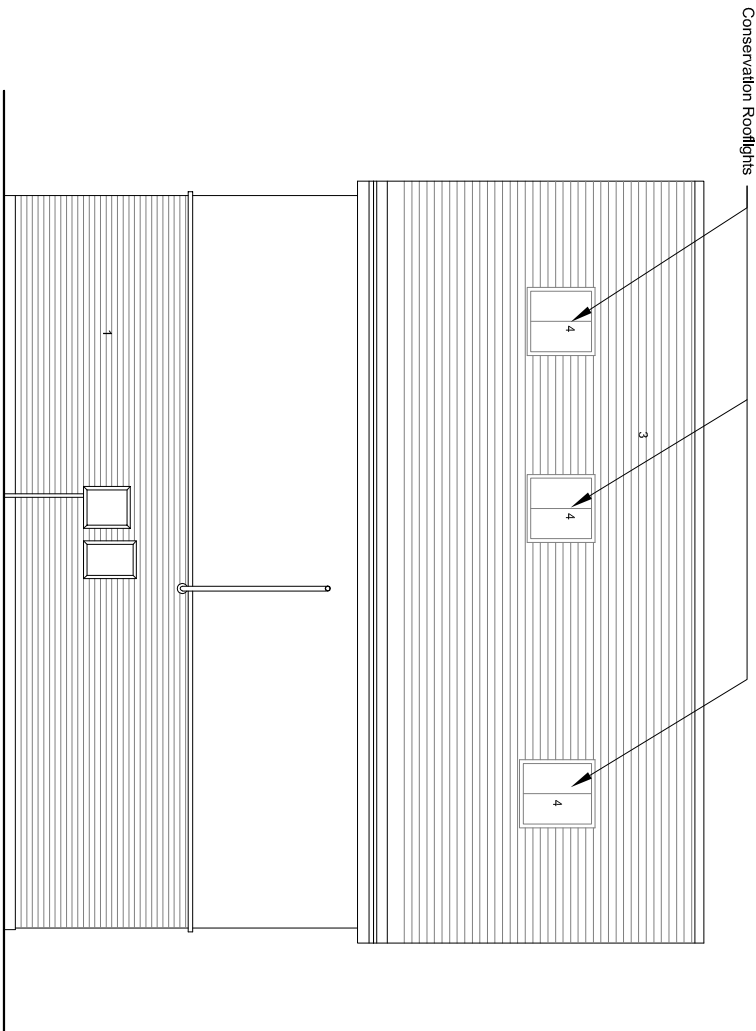

SOUTH ELEVATION

Conservation Rooflights

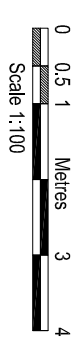

WINDOW	APR 2024	C
REVISED LAYOUT	APR 2024	B
ROOF WINDOWS	JAN 2024	A
AMENDMENTS	DATE	REV.

Drawings, notes and details shown are only approximate and subject to change. All dimensions are to be checked on site. The client is responsible for ensuring that the drawings, notes and details are correct and that the drawings are used in accordance with the relevant building regulations. The drawings are not to be used for any other purpose without the written consent of the architect.



bernard murray design
chartered architect

13 MERRYFIELDS, UXBRIDGE, MIDDLESEX UB8 2BT
TEL: 07888 477714 EMAIL: BMURRAYDESIGN@YAHOO.CO.UK

PROJECT
15 CHURCH AVENUE
RUISLIP
HA4 7HX

CLIENT
STEVE CURTEIS

DRAWING
PROPOSED ELEVATIONS

SCALE	1:100 @ A3	DRAWING NUMBER	REV.
DATE	NOV 2023	1205-17	C
DRAWN	BM		