

EAST ELEVATION

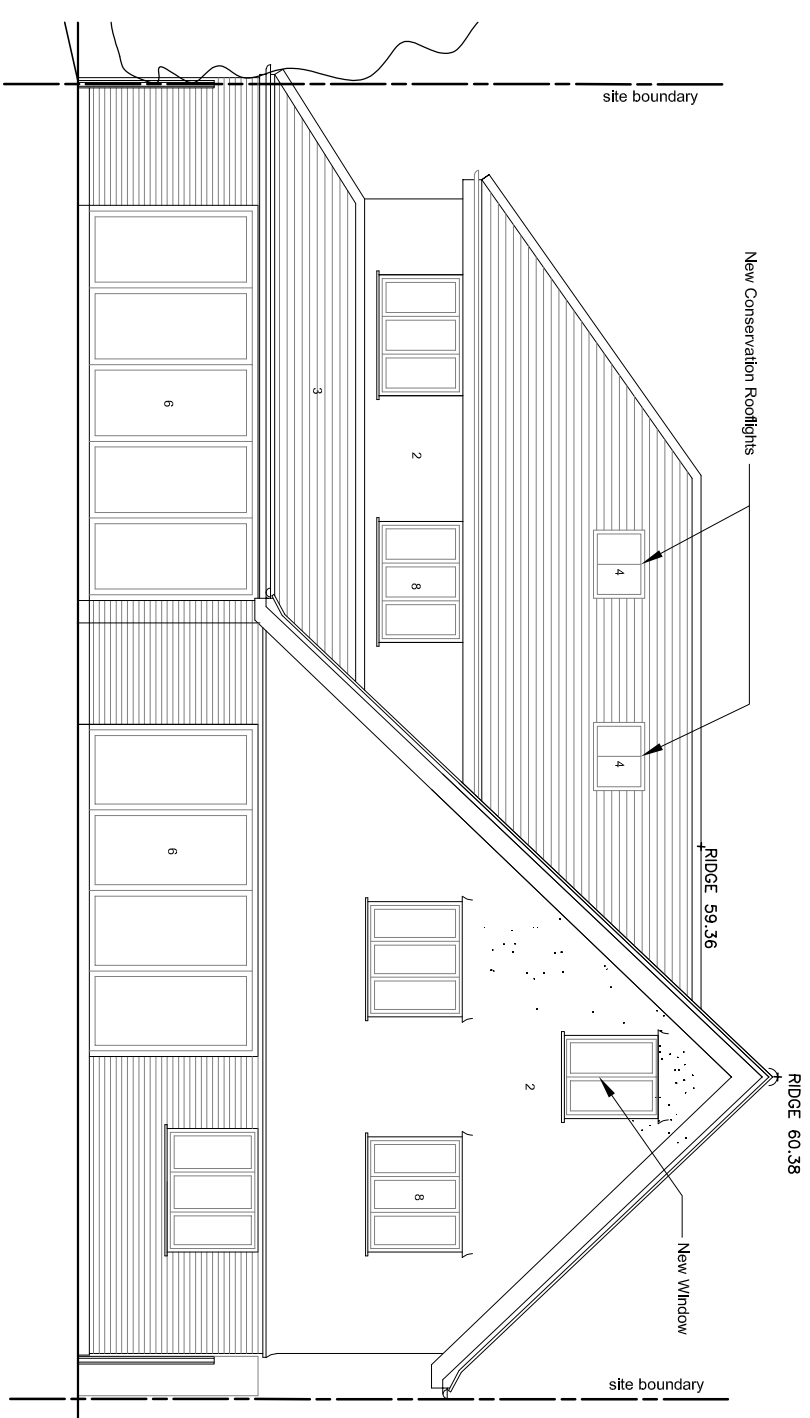

WEST ELEVATION

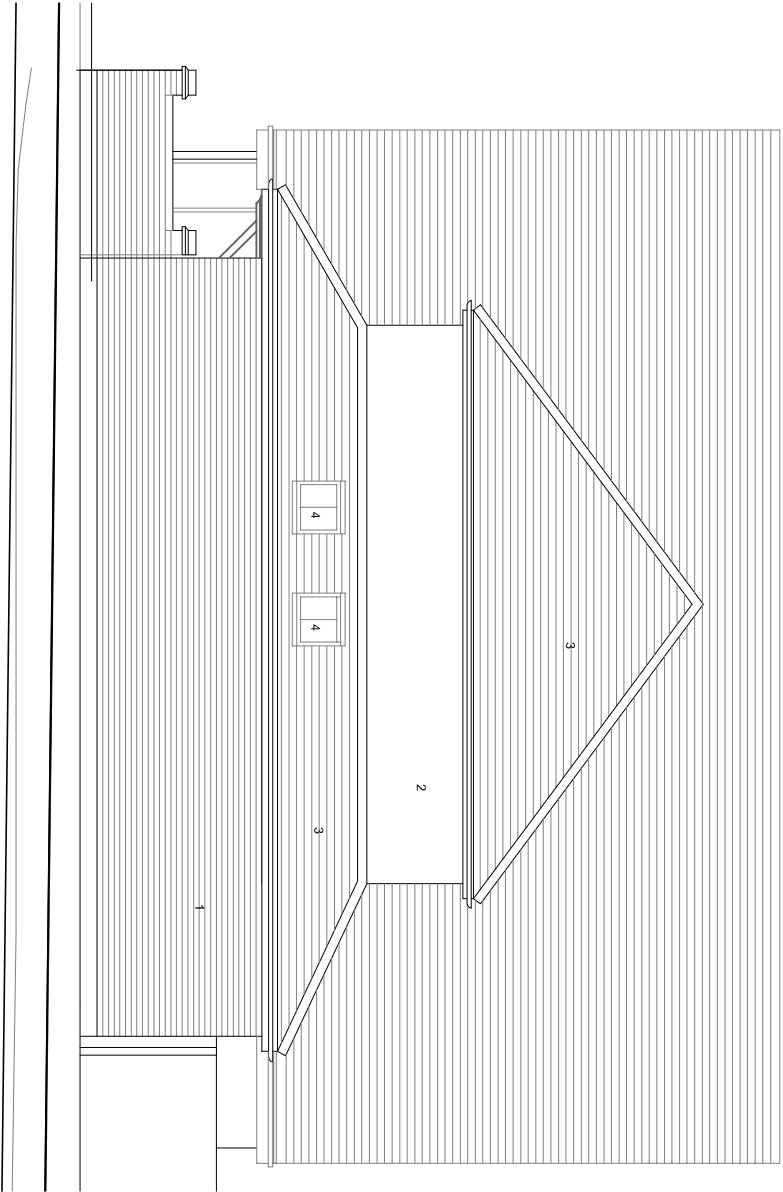

NORTH ELEVATION

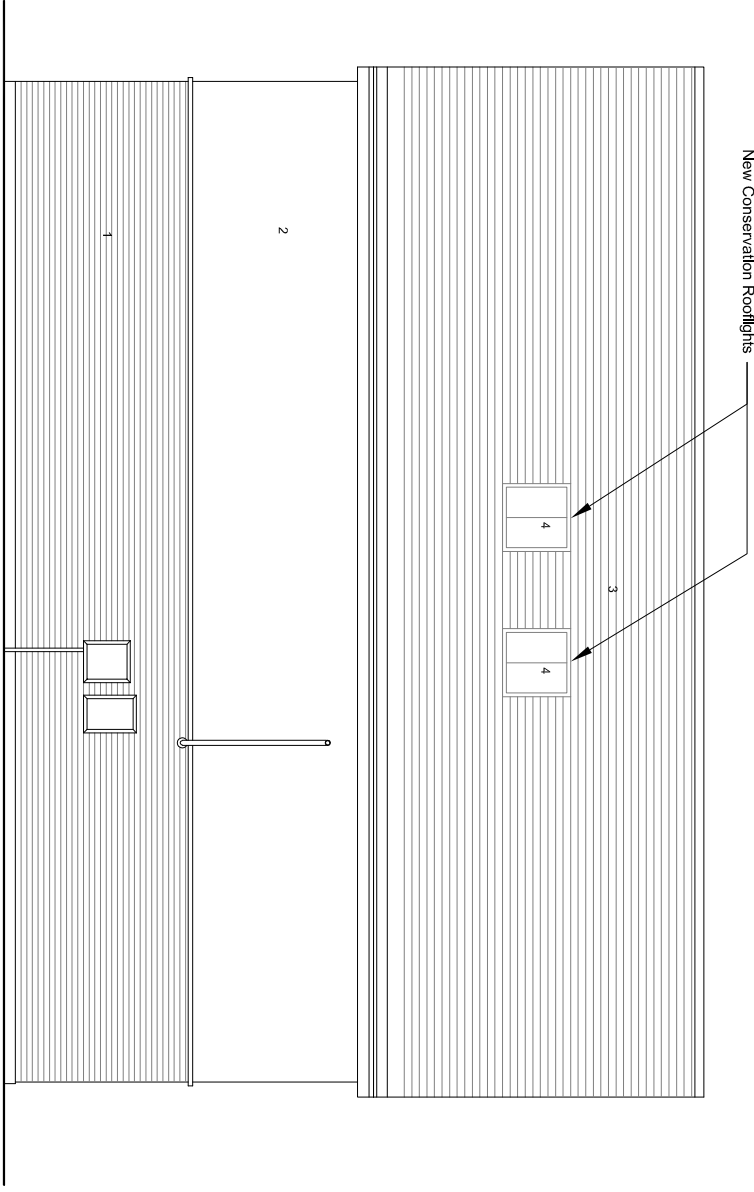

SOUTH ELEVATION

PROPOSED MATERIALS

1. BRICKWORK TO MATCH EXISTING
2. RENDER PAINTED WHITE
3. PLAIN TILE
4. CONSERVATION ROOFLIGHT, BLACK FRAME
5. RAINWATER PIPE AND GUTTER, BLACK PAINTED FINISH
6. BI-FOLD ALUMINIUM DOOR, GREY PPC FINISH
7. TIMBER AND FRAMED GLAZING AND PANEL DOOR TO MAIN ENTRANCE
8. WINDOWS TO MATCH EXISTING

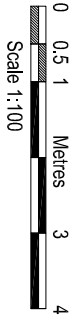

AMENDMENTS

DATE REV

Dimensions, areas and levels where given are only approximate and subject to site survey. All dimensions are to be checked on site. The client, the architect, the contractor and the building control authority are responsible for the accuracy of the dimensions and any discrepancies or variations are to be notified to the architect before the building work commences. The architect is not responsible for the accuracy of the dimensions.



bernard murray design
chartered architect

WWW.BMURRAYDESIGN.CO.UK

13 MERRYFIELDS, UXBRIDGE, MIDDLESEX UB8 2BT
TEL: 07888 477714 EMAIL: BMURRAYDESIGN@YAHOO.CO.UK

PROJECT
15 CHURCH AVENUE
RUISLIP
HA4 7HX

CLIENT
STEVE CURTEIS

DRAWING
PROPOSED ELEVATIONS

SCALE	1:100 @ A3	DRAWING NUMBER	REV.
DATE	NOV 2023	1205-17	
DRAWN	BM		