

Approved footprint of porch in line with application ref. 26453/APP/2023/664

GROUND

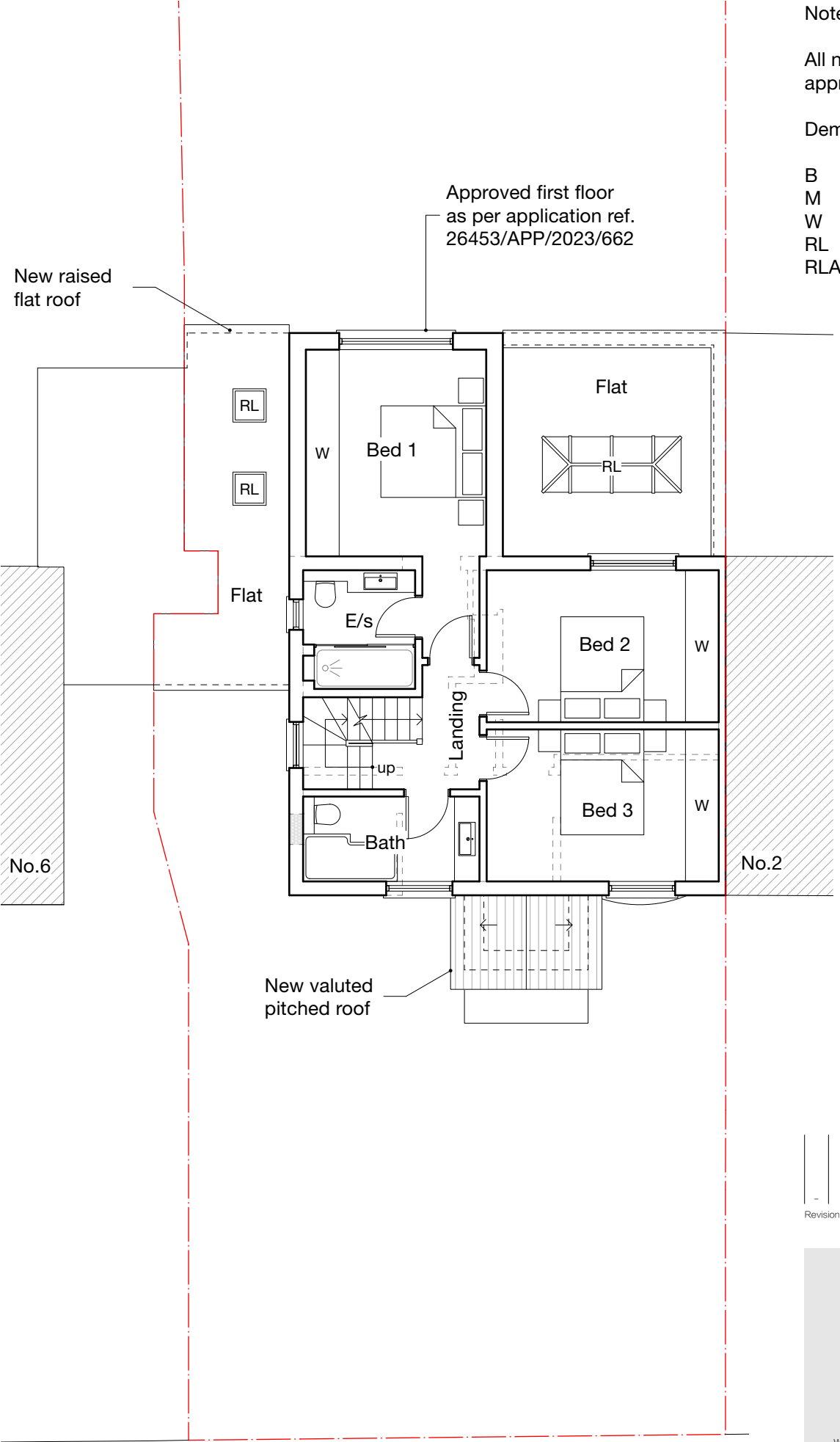

Approved first floor as per application ref. 26453/APP/2023/662

FIRST

- Notes
- All new work shown shaded or hatched in relation to approved application ref. 26453/APP/2023/662
- Demolition generally shown dotted
- |     |                 |
|-----|-----------------|
| B   | Boiler          |
| M   | Megaflo         |
| W   | Wardrobe        |
| RL  | Rooflight       |
| RLA | Rooflight above |

-	-	-	-	-
Revision notes				

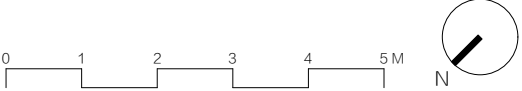



client  
Mr Craig Lynch

project  
4 Down Barns Road, Ruislip HA4 0LY

drawing  
PROPOSED GROUND & FIRST FLOOR PLANS

date  
Sept. 2023

work stage  
3

scale  
1:100 at A3

drawing no  
D01

project no  
2023.030

revision  
-

www.masonwoodgroup.co.uk  
gc@masonwoodgroup.co.uk  
020 7118 5040

VARIATION

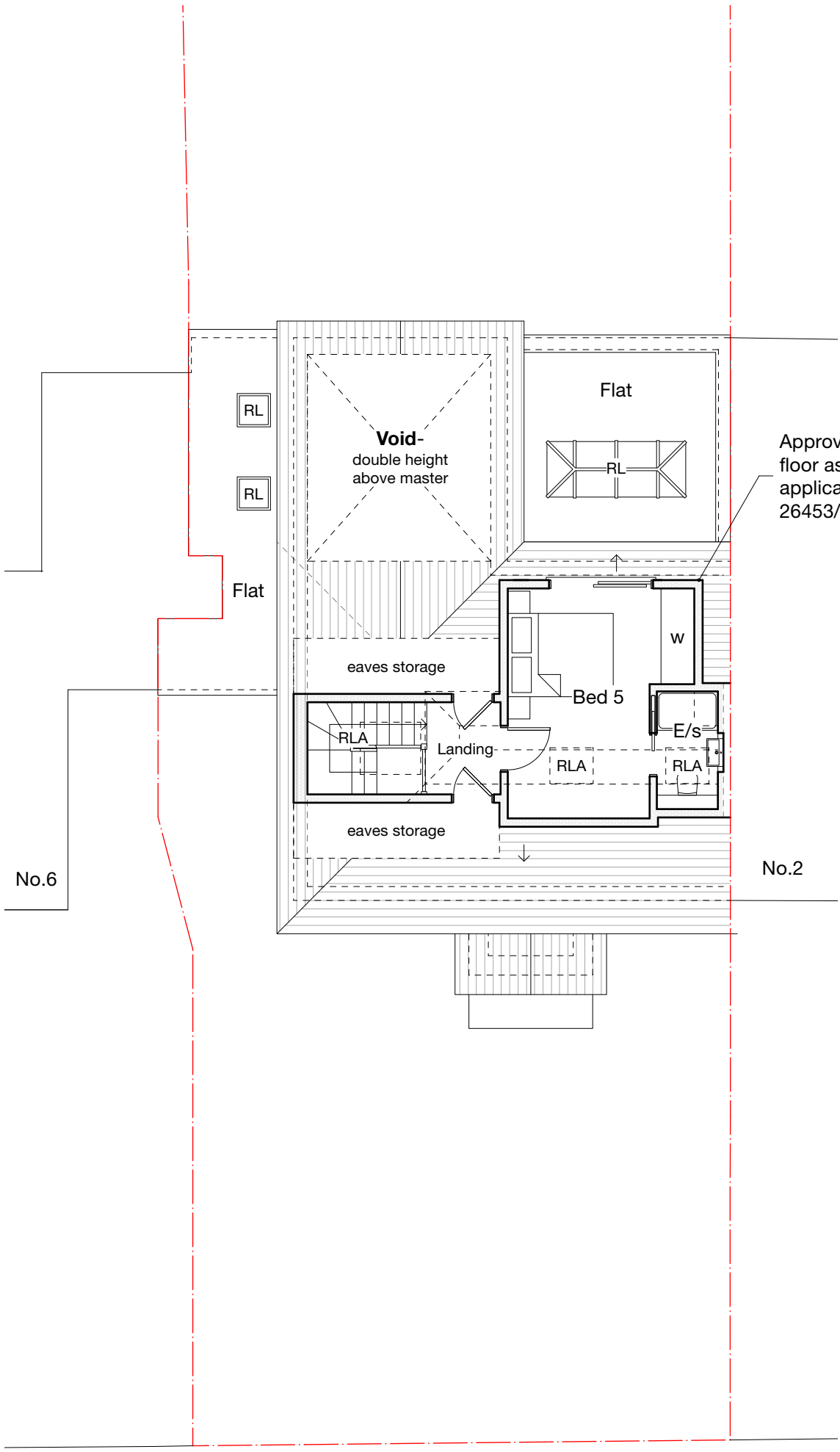

SECOND

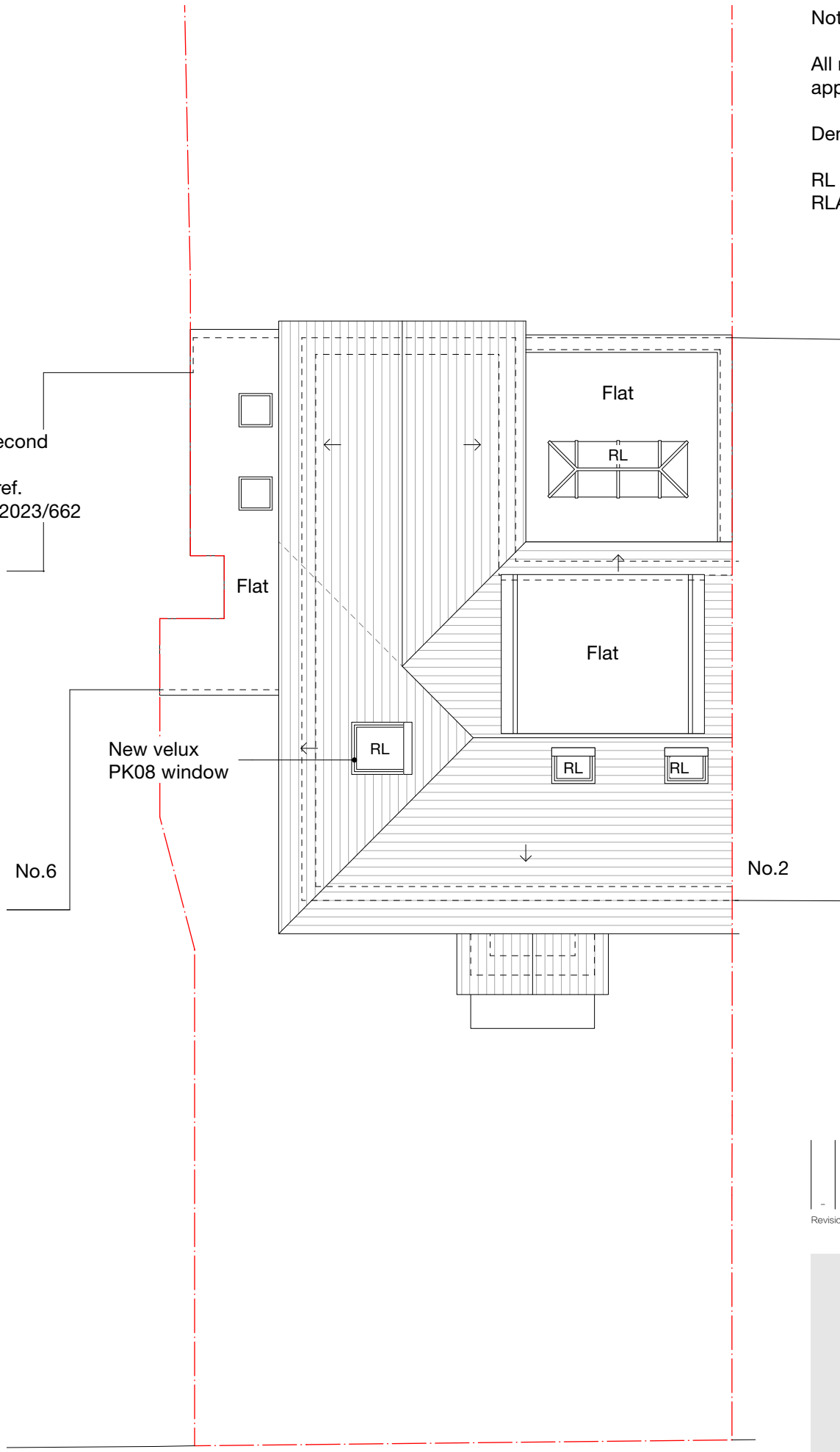

ROOF

Notes

All new work shown shaded or hatched in relation to approved application ref. 26453/APP/2023/662

Demolition generally shown dotted

RL      Rooflight  
RLA      Rooflight above

-	-	-	-	-
Revision notes				





www.masonwoodgroup.co.uk  
gc@masonwoodgroup.co.uk  
020 7118 5040

client  
Mr Craig Lynch

project  
4 Down Barns Road, Ruislip HA4 0LY

drawing  
3

date  
Sept. 2023

work stage  
3

PROPOSED SECOND FLOOR  
& ROOF PLANS

scale  
1:100 at A3

drawing no  
D02

project no  
**2023.030**

revision  
-

VARIATION

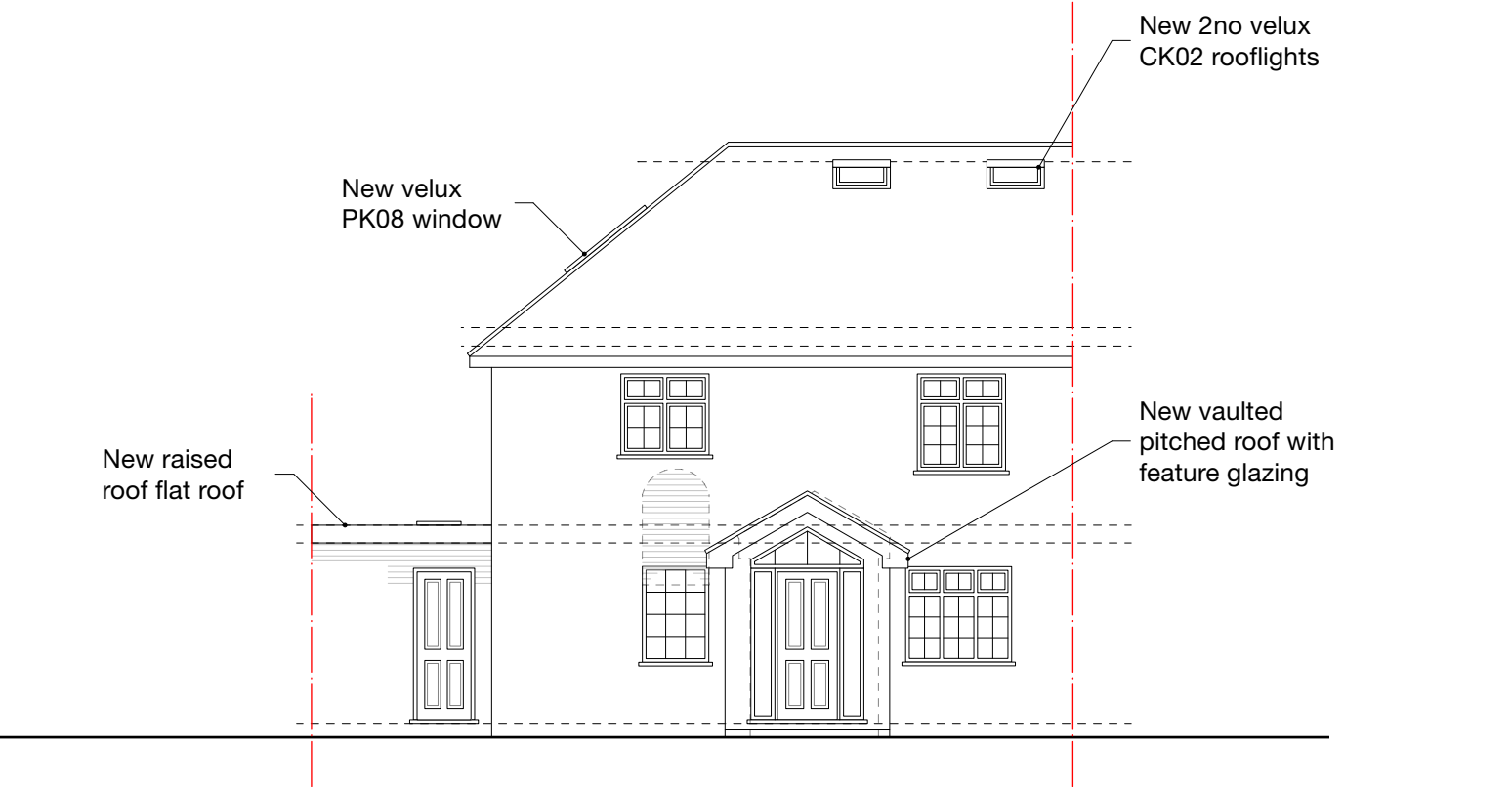

**NORTH - WEST**  
Front

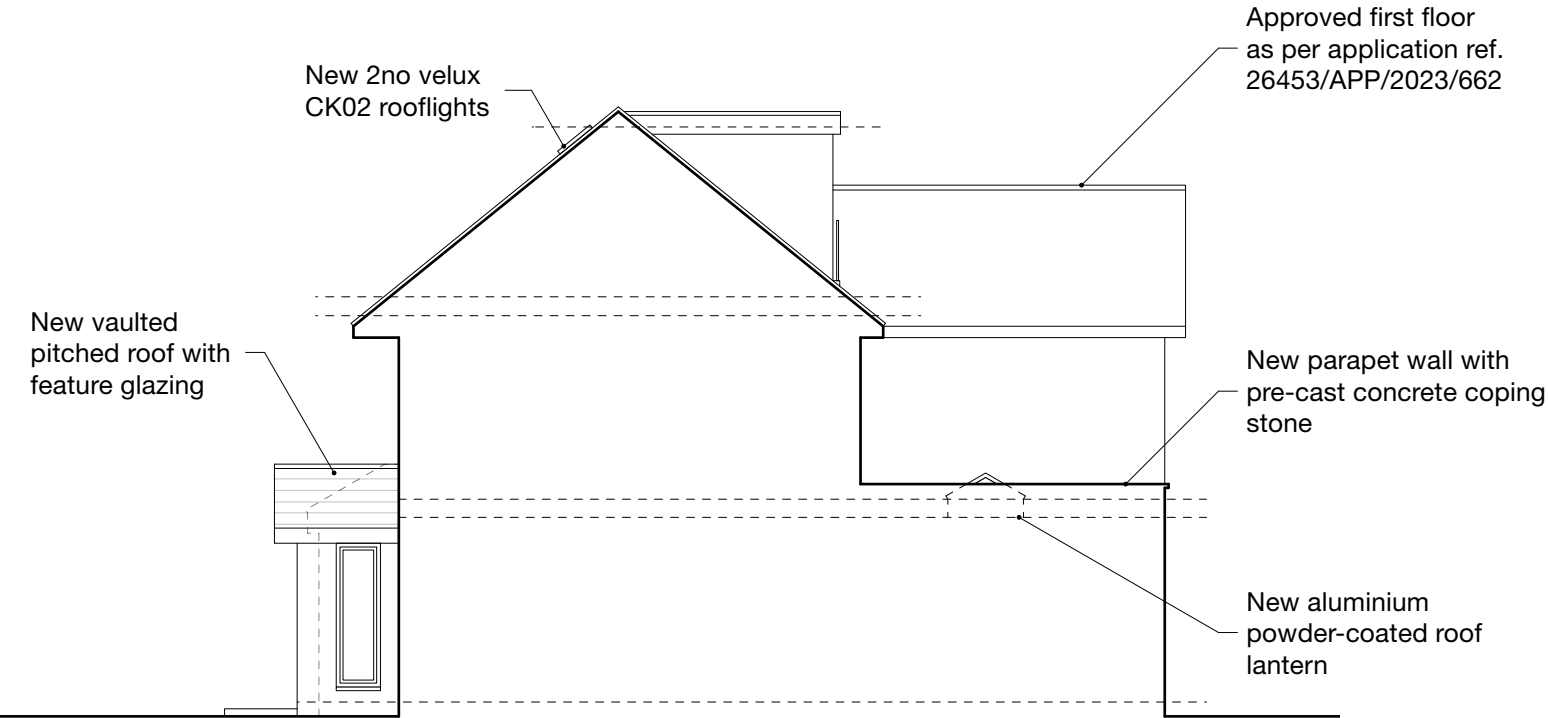

**SOUTH - WEST**  
Side

Notes

All new work shown shaded or hatched in relation to approved application ref. 26453/APP/2023/662

Demolition generally shown dotted

-	-	-	-	-
Revision notes				

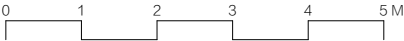

VARIATION



www.masonwoodgroup.co.uk  
gc@masonwoodgroup.co.uk  
020 7118 5040

client  
Mr Craig Lynch

project  
4 Down Bams Road, Ruislip HA4 0LY

drawing  
PROPOSED ELEVATIONS + SECTION

date Sept. 2023	scale 1:100 at A3	project no <b>2023.030</b>
work stage <b>3</b>	drawing no <b>D03</b>	revision -

Notes

All new work shown shaded or hatched in relation to approved application ref. 26453/APP/2023/662

Demolition generally shown dotted

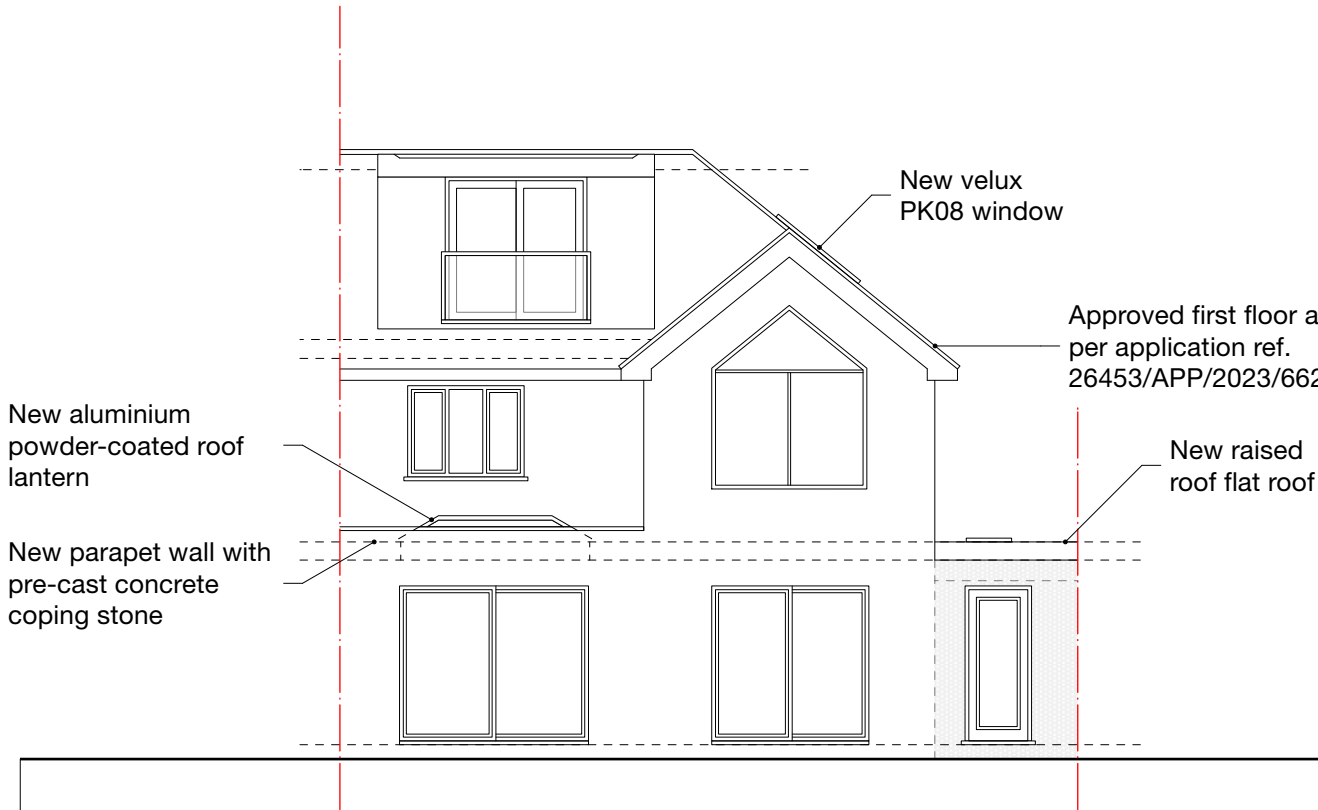

**SOUTH - EAST**  
Rear



**NORTH - EAST**  
Side

-	-	-	-	-
Revision notes				

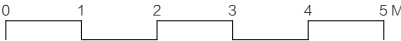

VARIATION



www.masonwoodgroup.co.uk  
gc@masonwoodgroup.co.uk  
020 7118 5040

client  
Mr Craig Lynch

project  
4 Down Bams Road, Ruislip HA4 0LY

drawing  
PROPOSED ELEVATIONS + SECTION

date Sept. 2023	scale 1:100 at A3	project no <b>2023.030</b>
work stage <b>3</b>	drawing no <b>D04</b>	revision -