

GROSVENOR ROAD.

102

100

98

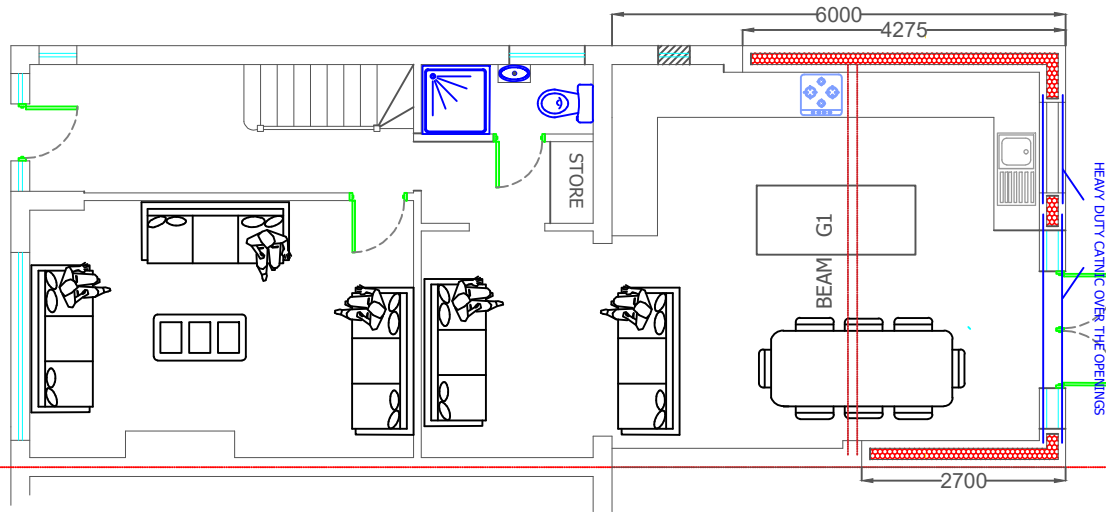
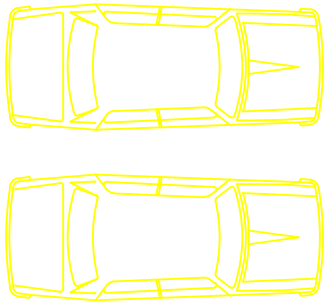

GARAGE.

REAR GARDEN

PROPOSED GROUND FLOOR.

CLIENT: MR ISLAMUDDIN MOHAMMED

PROPOSED PLANS.
DWG. NO. EA/59 /100 GA /R1B .

PROPOSED EXTENSION AT
100 GROSVENOR AVENUE.
HAYES. MIDDLESEX. UB4 8NN.

SCALE 1 : 100. @ A4.

0 1 2 3 4 5 Mts



SCALE 1 : 100. @ A4.

Email: engineersassociates@mail.com
mobile: 07877576865