

GROSVENOR ROAD.

102

100

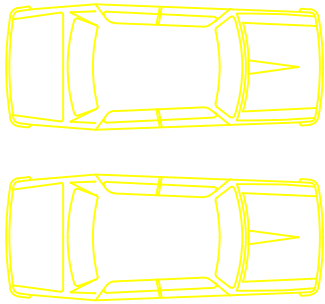

96

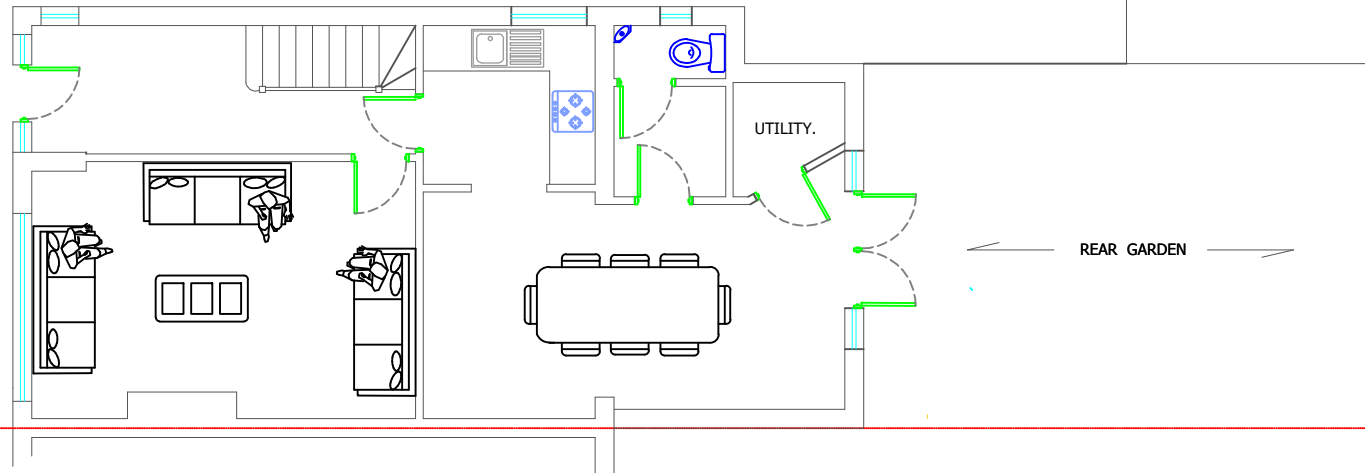

EXISTING GROUND FLOOR.

CLIENT: MR ISLAMUDDIN MOHAMMED

PROPOSED EXTENSION AT
100 GROSVENOR AVENUE.
HAYES. MIDDLESEX. UB4 8NN.

SCALE 1 : 100. @ A4.

EXISTING PLANS.
DWG. NO. EA/59 /100 GA /R1A .

Email: engineersassociates@mail.com
mobile: 07877576865

0 1 2 3 4 5 Mts



SCALE 1 : 100. @ A4.