

GREEN DASHED LINES INDICATES PREVIOUS PROPOSED SCHEME REF:26239/PPC/2022/272

RED HATCH INDICATES ADDITIONAL AREA TO PREVIOUSLY APPROVED SCHEME REF: 26239/APP/2021/3074

BLUE DASHED LINES INDICATES PREVIOUSLY APPROVED SCHEME REF:26239/APP/2021/3074

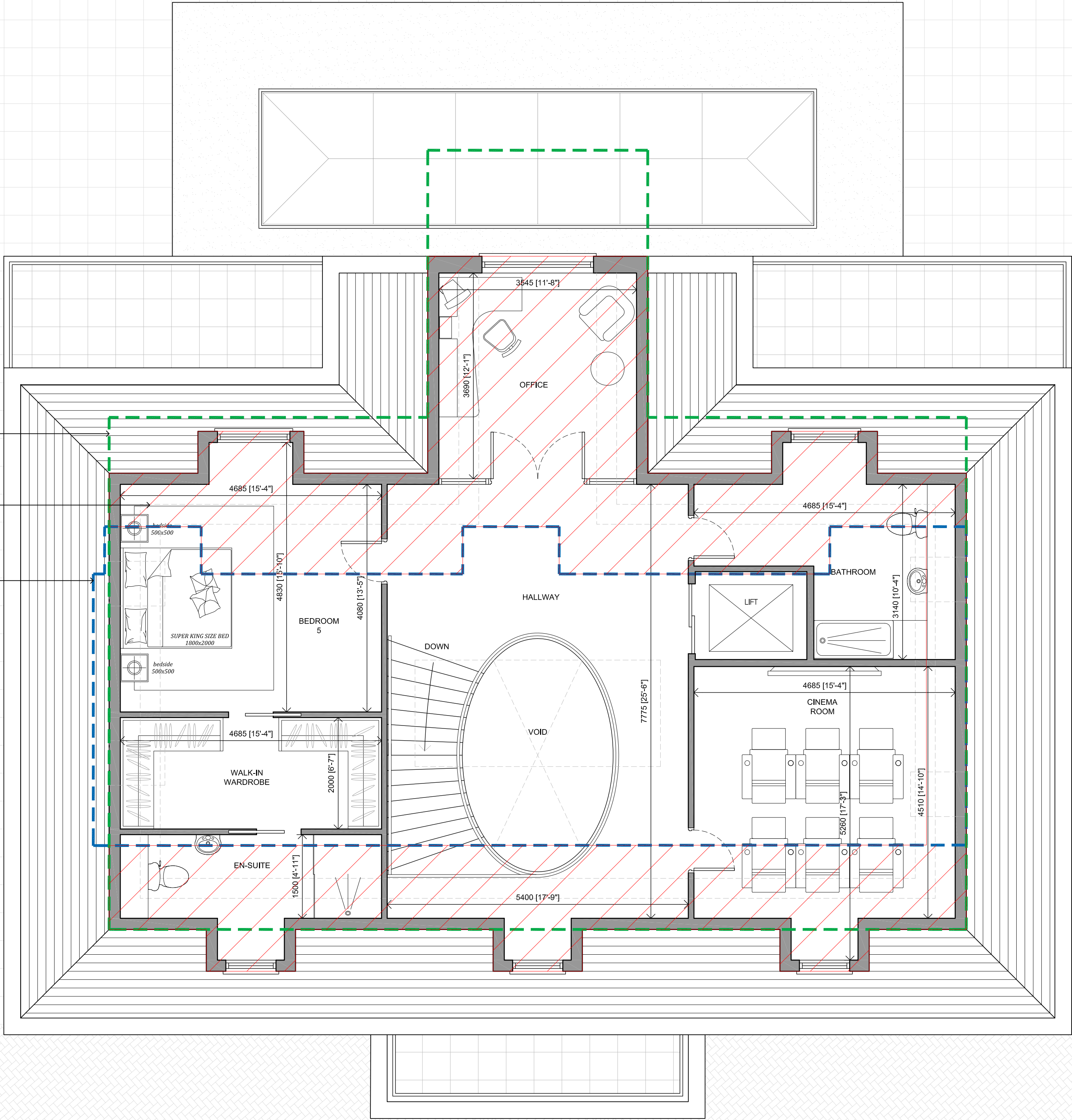

PROPOSED SECOND FLOOR PLAN

C	01.03.23	AMENDED TO SUIT PRE-APP COMMENTS	KP
B	13.12.22	AMENDED TO SUIT CLIENTS COMMENTS	KP
A	02.12.22	AMENDED TO SUIT CLIENTS COMMENTS	KP
Rev	Date	Description	Init.

Client

MR & MRS JOHAL

Project Title
PROPOSED 5 BEDROOM HOUSE

WHITE RIDGES, KEWFERRY DRIVE, NORTHWOOD, HA6 2NT
Drawing Title

PROPOSED SECOND FLOOR PLAN

Cad File	Sheet Size	Scale
P001	A1	1:100
Drawn by	Drawing Date	Approved by
KP	NOV 2022	NJ
Project No.	Drawing No.	Revision
1944	P303	C

Juttla Architects

2-4 High Street, Ruitlip,
Middlesex, HA4 7AR

t 01923 840077 f 01923 840078
info@juttla-architects.com
juttla-architects.com

This drawing is property of Juttla Architects Ltd © and must not be copied or otherwise reproduced. All dimensions must be checked on site before commencing work. No dimensions to be scaled from this drawing. This drawing was produced using AutoCad 2016.

PLANNING ISSUE