

EXISTING SITE PLAN  
Scale 1:200

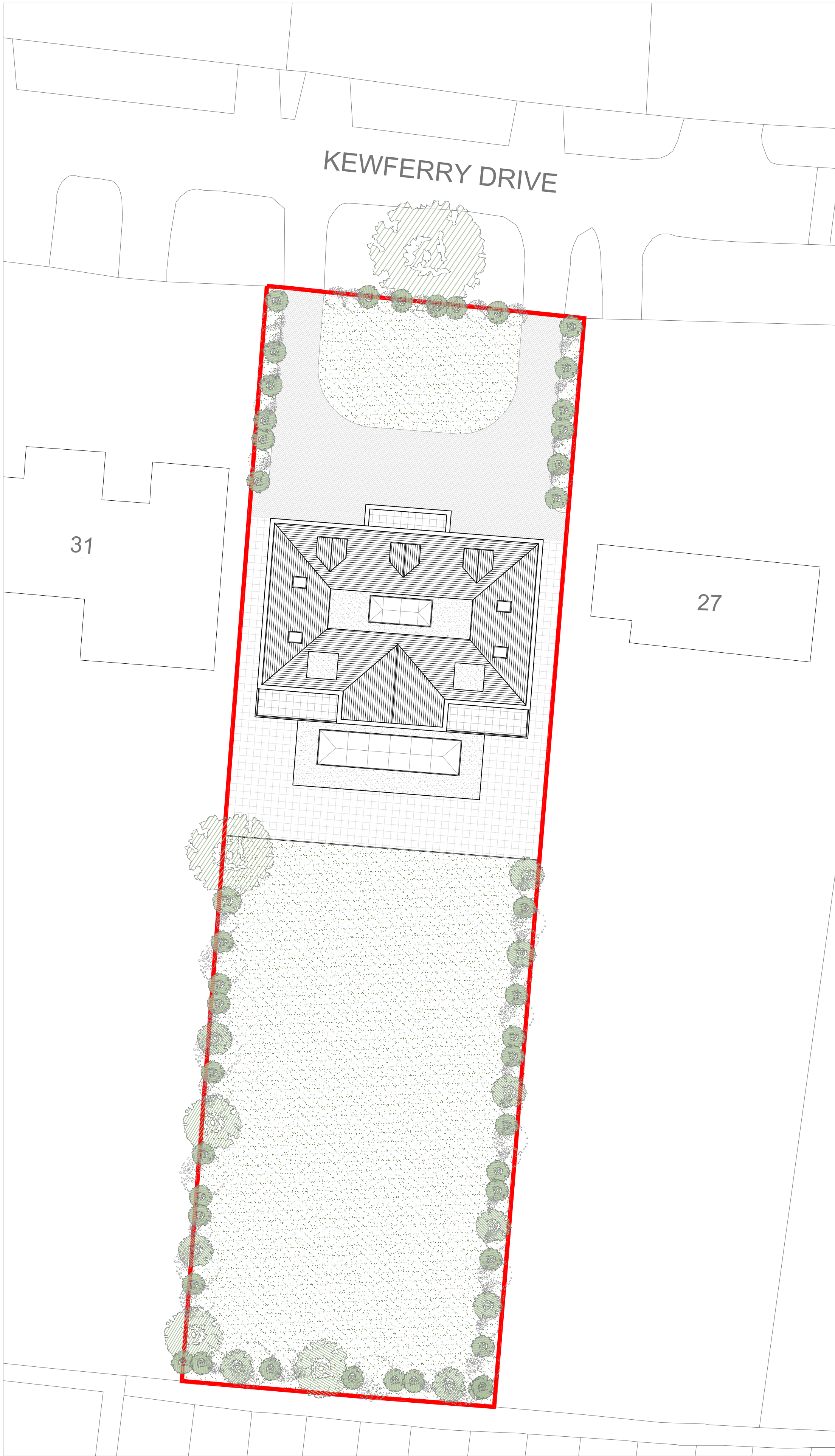

PROPOSED SITE PLAN  
Scale 1:200

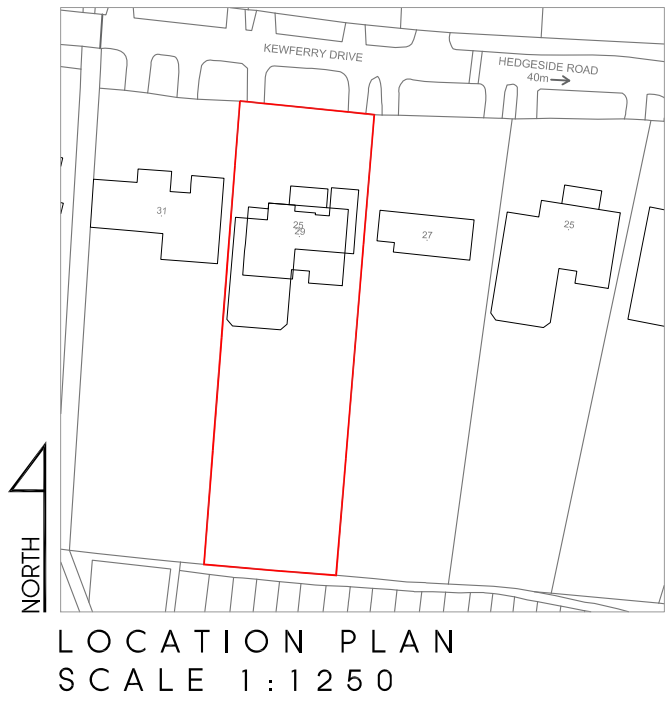

C	09.03.23	AMENDED TO SUIT PRE-APP COMMENTS	KP
B	13.12.22	AMENDED TO SUIT CLIENTS COMMENTS	KP
A	02.12.22	AMENDED TO SUIT CLIENTS COMMENTS	KP
Rev	Date	Description	Init.

Client  
MR & MRS JOHAL

Project Title  
PROPOSED EXTENSION AND ALTERATIONS

WHITE RIDGES, KEWFERRY DRIVE, NORTHWOOD, HA6 2NT  
Drawing Title

EXISTING & PROPOSED SITE PLAN

Cad File	Sheet Size	Scale
P001	A1	1:200
Drawn by	Drawing Date	Approved by
AA	NOV 2022	NJ
Project No.	Drawing No.	Revision
1944	P102	C

**Juttla Architects**

2-4 High Street, Ruislip,  
Middlesex, HA4 7AR  
t 01923 840077 f 01923 840078  
info@juttla-architects.com  
juttla-architects.com

This drawing is property of Juttla Architects Ltd © and must not be copied or otherwise reproduced. All dimensions must be checked on site before commencing work. No dimensions to be scaled from this drawing. This drawing was produced using AutoCad 2016.

PLANNING ISSUE