

© Mountford Pigott LLP 2016
Reproduction in whole or in part by any means is prohibited without the prior permission of Mountford Pigott LLP.
This drawing is only to the stated scale if it is printed correctly. MPLLP cannot accept responsibility for the incorrect scaling of drawings printed by third parties.
All dimensions are in mm unless otherwise stated.
If this drawing forms part of an application for planning permission on behalf of the applicant named below, it shall not be used for any other purpose without the express permission of Mountford Pigott LLP.
This drawing may incorporate information from other professionals. Mountford Pigott LLP cannot accept responsibility for the integrity and accuracy of such information. Any clarification and/or additions that are required appertaining to such information should be sought from the relevant profession or their appointment representative as listed below.

REVISIONS	DATE	DRN	REV
FLOOD WATER GRILLES AMENDED	01/05/18	JM	A
RIDGE LEVEL AMENDED	05/06/18	JM	B
WINDOWS TO EAST ELEVATION AMENDED	22/06/18	JM	C
TERRACE STEPS AMENDED	24/07/18	JM	D
ROOF FINISH AMENDED	09/10/18	JM	E
ROOF LIGHTS, ANNOTATION ADDED	26/08/20	JM	F

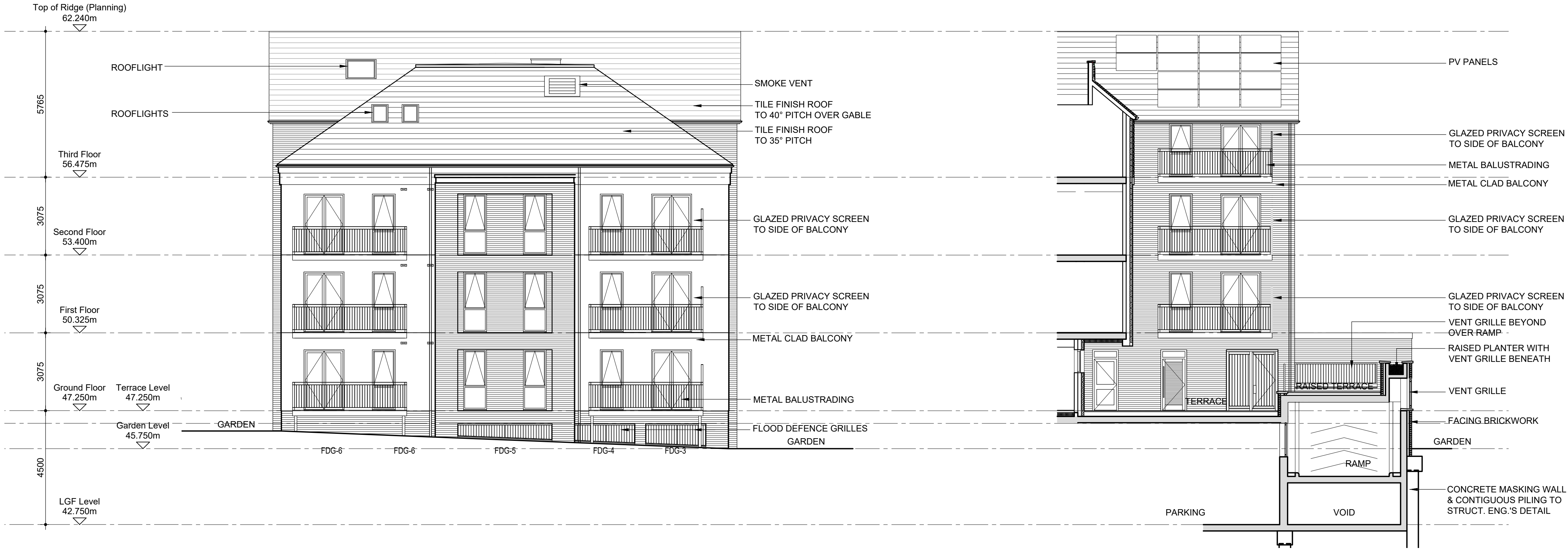

ELEVATION C - SOUTH

ELEVATION E - SOUTH

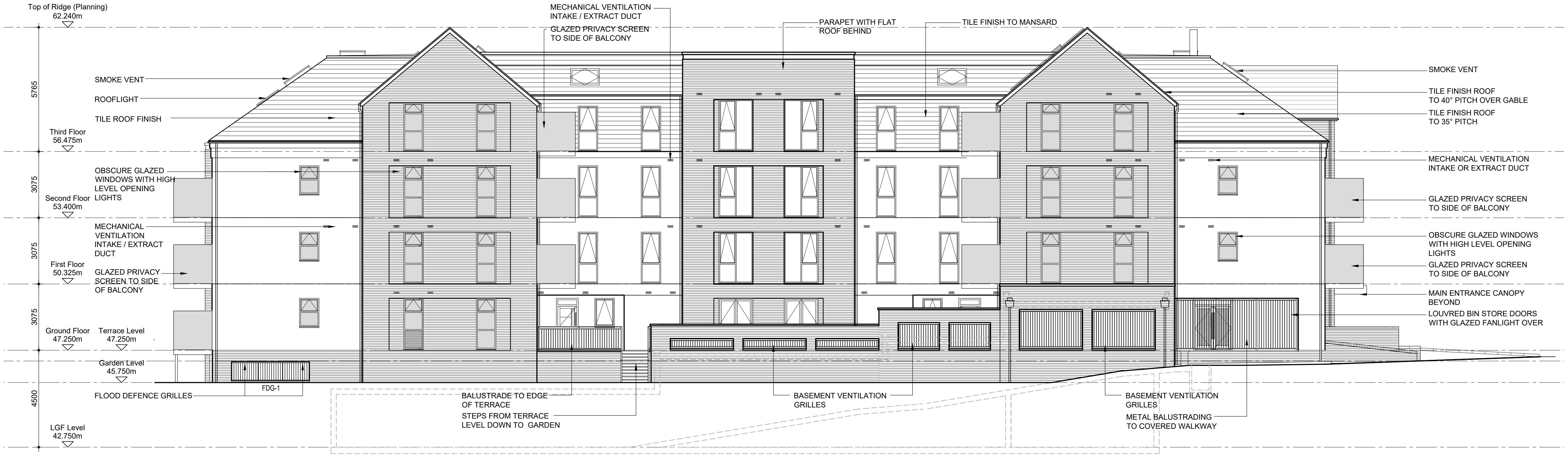

ELEVATION D - EAST

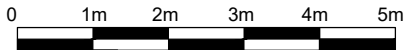

FANUC HOUSE

MountfordPigott
Architecture Planning Design

1 STATION APPROACH, RUISLIP
SOUTH & EAST ELEVATIONS
2088-P17 F

SCALE 1:100 @ A1
DRAWN BY DD

MAR 2018