

NOTES

CONTRACTORS MUST VERIFY ALL DIMENSIONS ON SITE BEFORE COMMENCING ANY WORK ON SHOP DRAWINGS

DO NOT SCALE FROM THIS DRAWING

RS ATPA COPYRIGHT

- Notes:
1. Do not scale this drawing
 2. All dimensions to be verified on site and any discrepancy reported to the client
 3. This drawing to be read in conjunction with all relevant drawings

Owners To Serve Party Wall Act Notice On Owners Of Adjacent Property And Obtain Written Agreement, Prior To Commencement Of Any Works

Client/Builder To Obtain All Planning Permission Approvals From The Relevant Authority. Commencement Of Building Works Prior To The Planning & Building Control Approvals Is To Client/Builders Own Risk

Client/Builder To Liaise With Local Water Board For Any New Works On Or Within The Public Sewer Or Drain Runs And Obtain Approval From The Local Authority Prior To Commencement Of Any Works

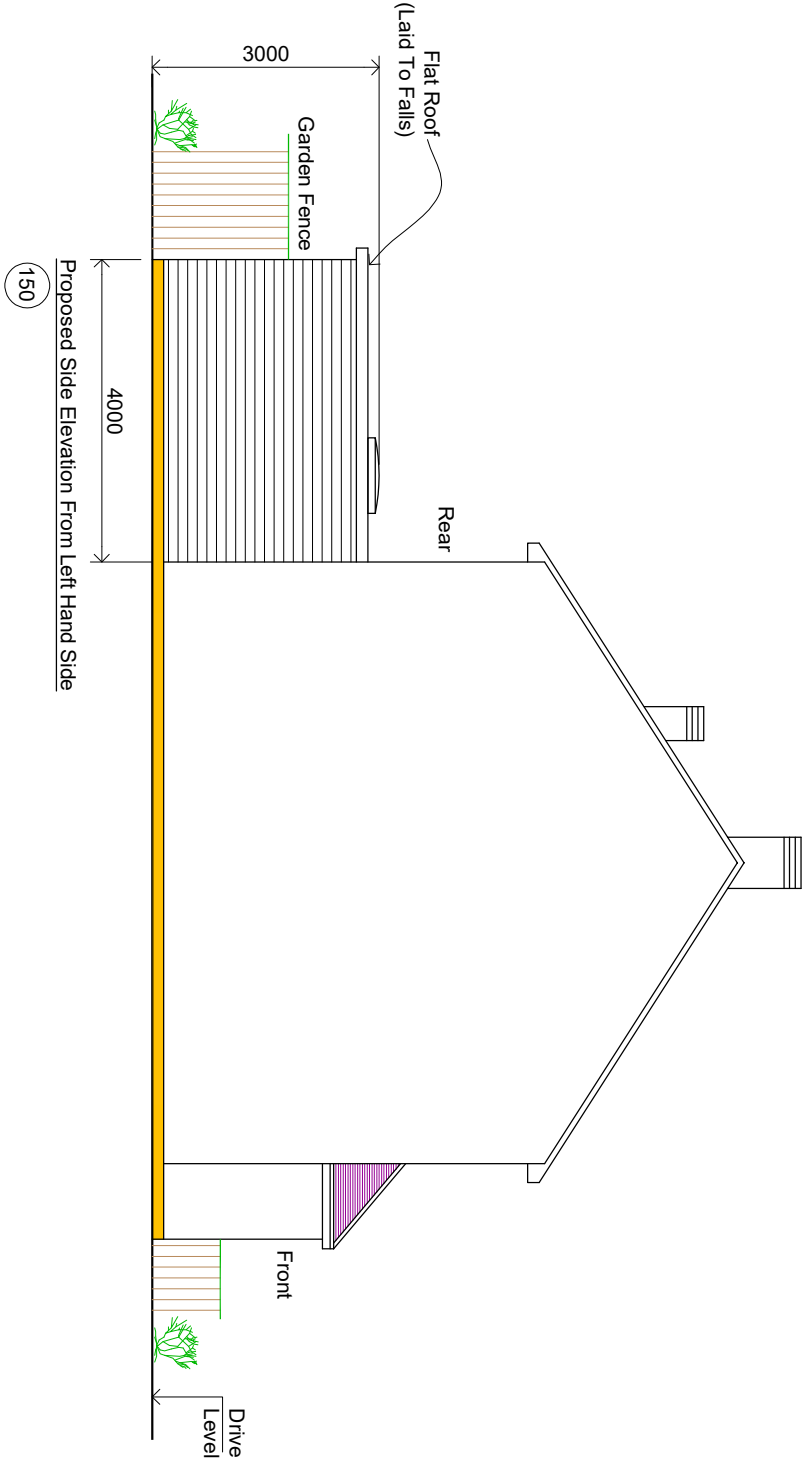
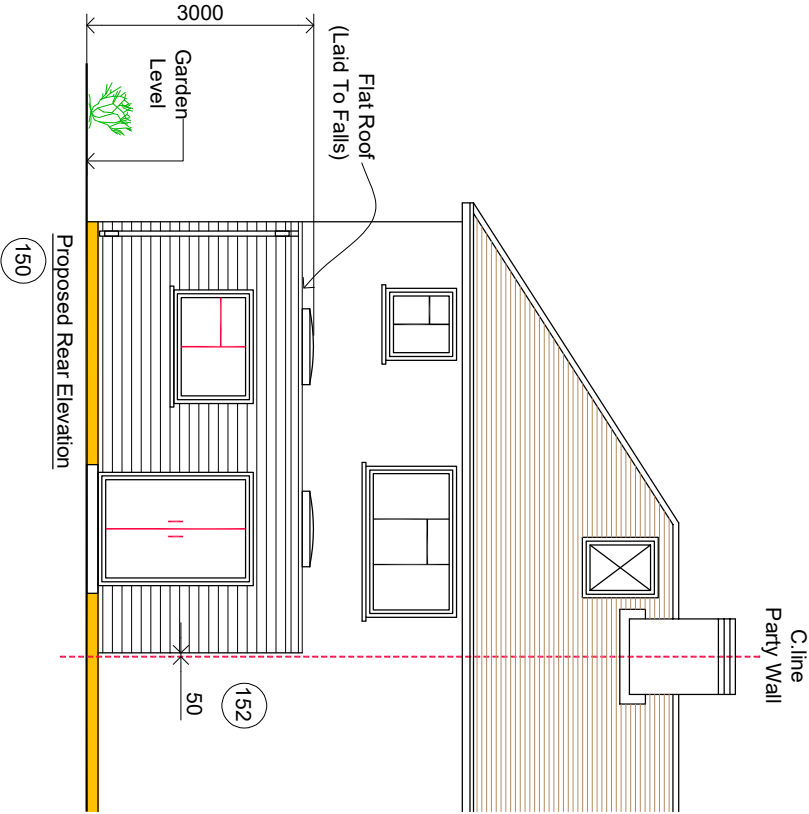
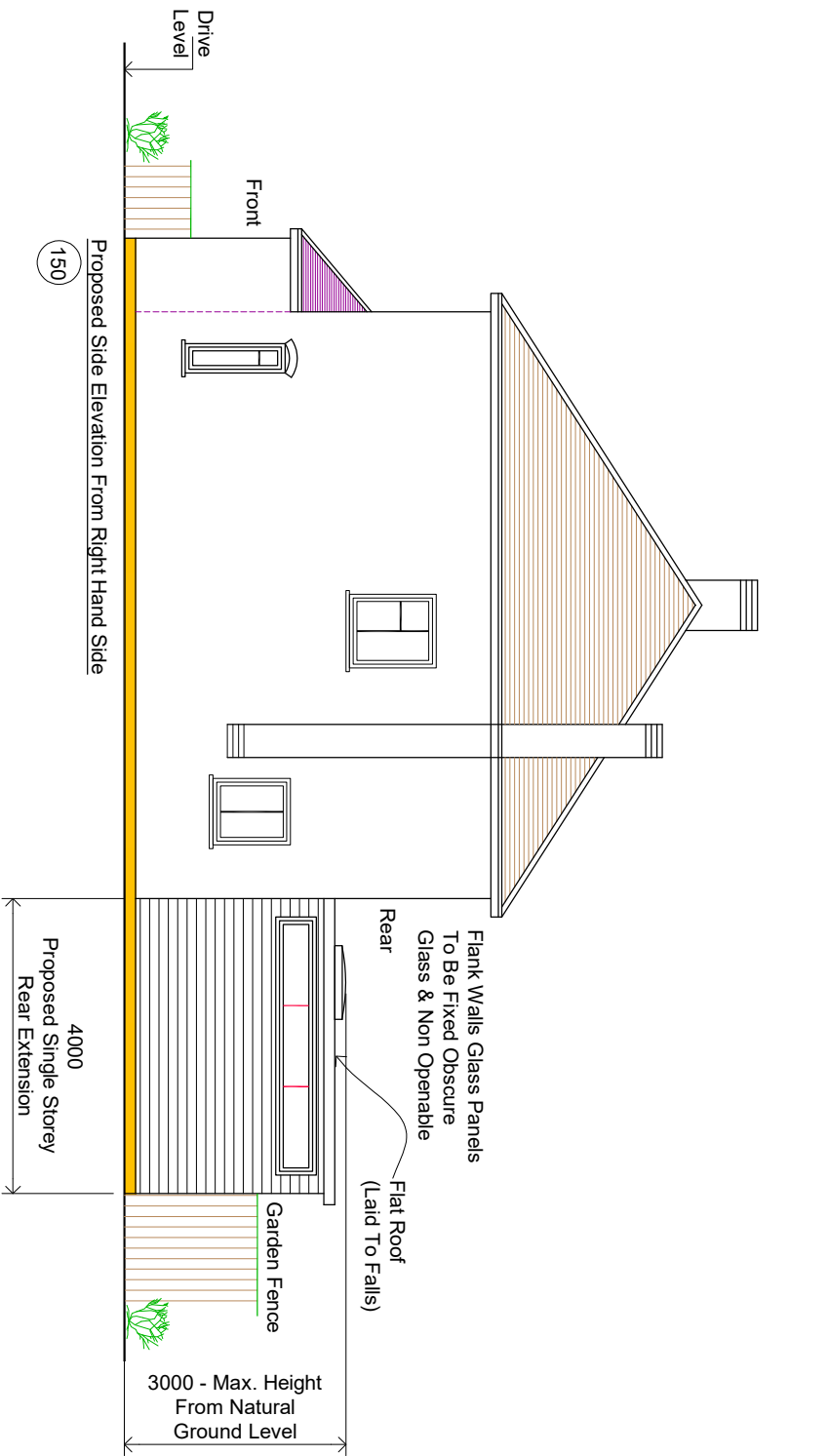

REV	AMENDMENT	DATE	CHKD
A	Planning Issue	16.09.24	RS

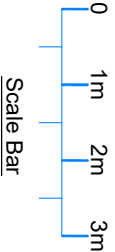

Proposed Single Storey Rear Extension:

CLIENT

Natasha Shabatee

PROJECT

150 Grosvenor Avenue
Hayes - Middlesex
UB4 8NW

DRAWING TITLE

Proposed Single Storey Rear Extension
Proposed Elevations
Sheet 3

SCALE	DRAWN BY	CHECKED	DATE
1:50 @ A1 1:100 @ A3	RS	RS	16.09.24
DRAWING NUMBER			REVISION
2024 - 119 - 03			A

DRAWING STATUS

Planning Issue