

MICHAEL OAKES ARCHITECTS LTD.

Michael Oakes (Director) B.A. Hons Arch, Dipl. Arch, Registered Architect

REGISTERED ARCHITECTS, DESIGNERS + ILLUSTRATORS

Telephone: 01895 235089 - E-mail: michaeloakesarchitect@googlemail.com

KEY

= Proposed

= Existing structure to be removed

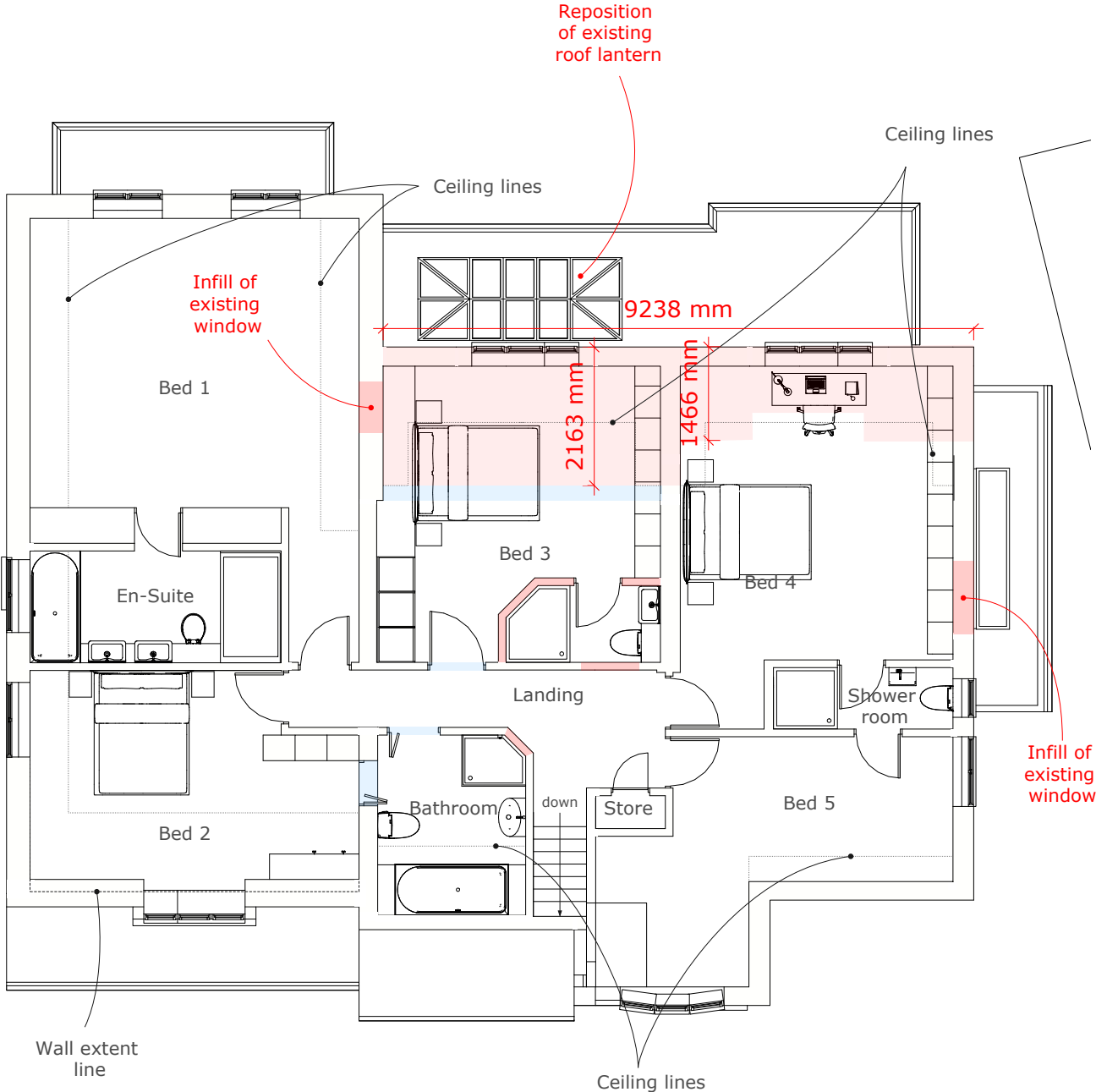
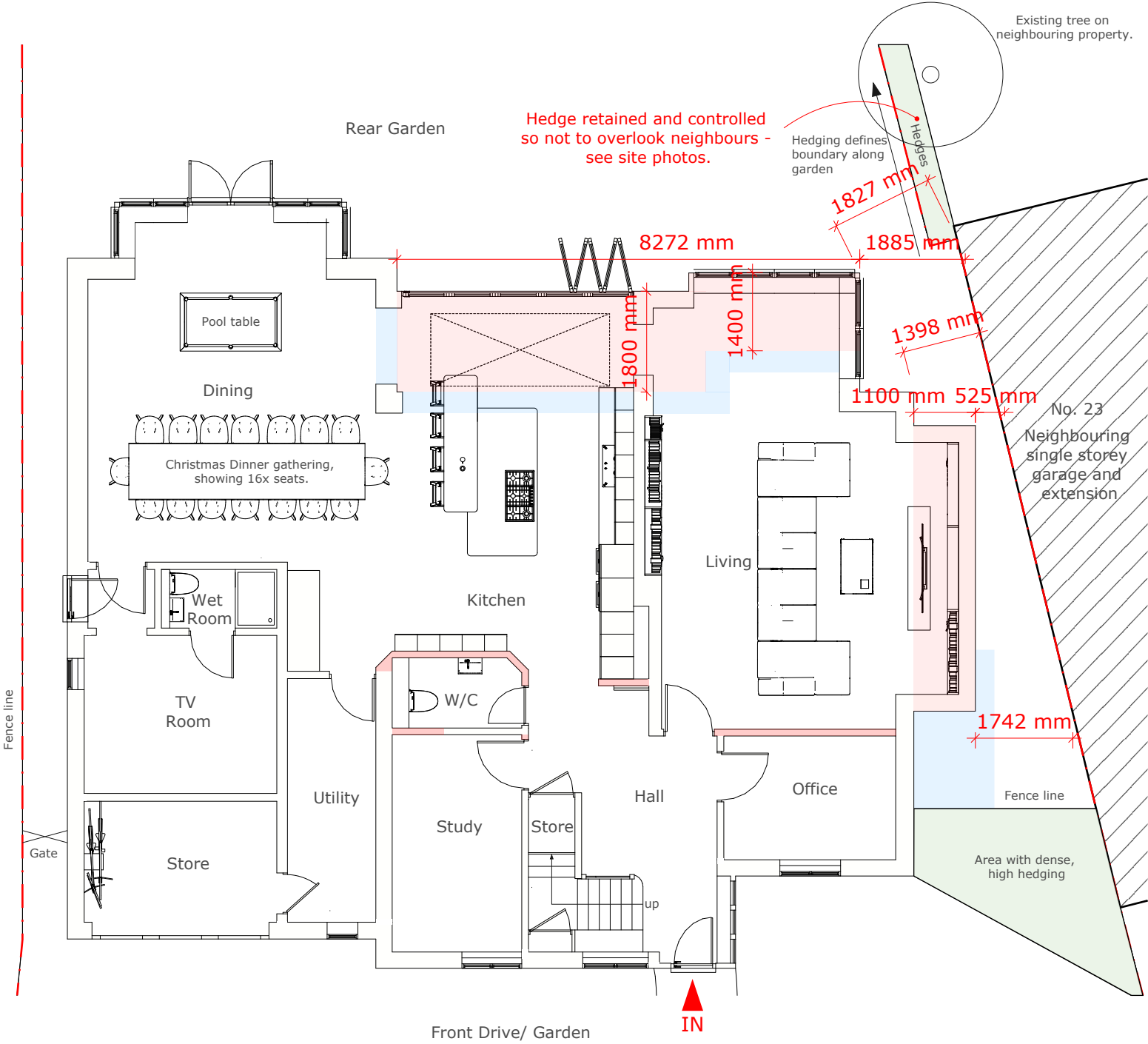

Address: 21 Ickenham Road, Ruislip, HA4 7BZ
Client: Terry and Christina O'Beirne
Date: Sept 2024

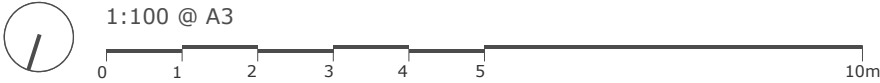

Drawing Title: As Proposed Floor Plans
Project no./ Stage/ Drawing no./ Revision: 0438- PLA- 60_B
Revision notes: A - First Issue, B - Rear bedroom windows amended
Drawn by: RA

MICHAEL OAKES ARCHITECTS LTD.

Michael Oakes (Director) B.A. Hons Arch, Dipl. Arch, Registered Architect

REGISTERED ARCHITECTS, DESIGNERS + ILLUSTRATORS

Telephone: 01895 235089 - E-mail: michaeloakesarchitect@googlemail.com

KEY

= Proposed

= Existing structure to be removed



Roof Plan

Address	Client	Date
21 Ickenham Road, Ruislip, HA4 7BZ	Terry and Christina O'Beirne	Sept 2024

10 Parkfield Avenue, Hillingdon, Middlesex, UB10 0DF, Great Britain

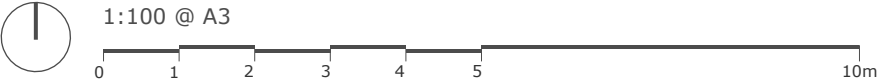

Drawing Title
As Proposed Floor Plans

Project no./ Stage/	Drawing no./ Revision
0438- PLA-	61_B
Revision notes:	Drawn by: RA
A - First Issue	
B - Rear bedroom windows amended	

MATERIALS KEY:

- ①

Tiles to match existing in material, colour and texture at 44° roof pitch
- ②

Vertical hanging tiles to match existing in colour and size
- ③

Soffit and fascia to match existing
- ④

Windows to match existing in colour and material
- ⑥

White render proprietary 2 coat waterproof render system to match the existing in colour and texture
- ⑦

Dpc - Brickwork below dpc to be frost resisting engineering brick

MICHAEL OAKES ARCHITECTS LTD.

Michael Oakes (Director) B.A. Hons Arch, Dipl. Arch, Registered Architect

REGISTERED ARCHITECTS, DESIGNERS + ILLUSTRATORS

Telephone: 01895 235089 - E-mail: michaeloakesarchitect@googlemail.com

KEY

- = Obscured glazing to windows (minimum scale for the Pilkington scale)
- = Proposed structure
- = Existing structure to be removed



Front Elevation - Unchanged from street scene

Hedge obscures view to proposed side extension from street - see 3D views.



Side Elevation (South-East)

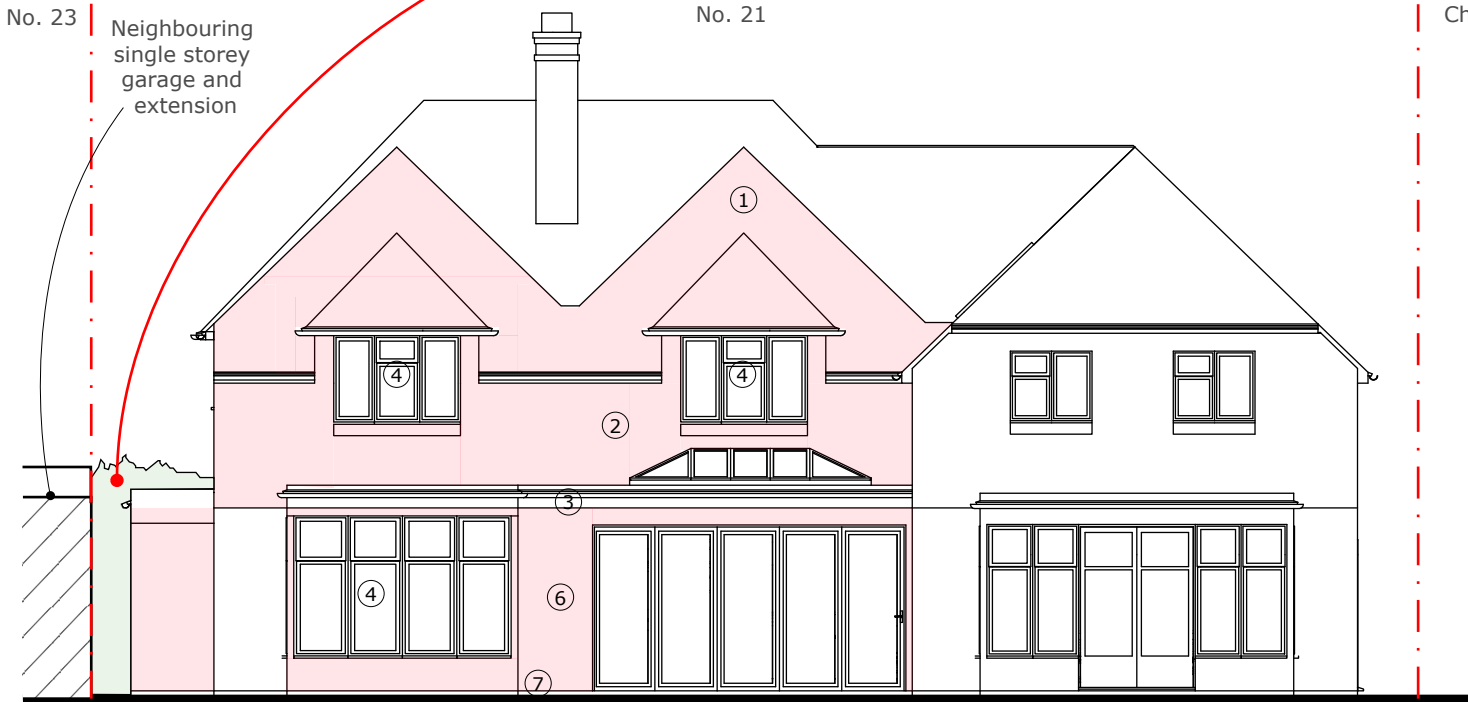

Rear Elevation



Side Elevation (North-West) - Unchanged

Address	Client	Date
21 Ickenham Road, Ruislip, HA4 7BZ	Terry and Christina O'Beirne	Sept 2024

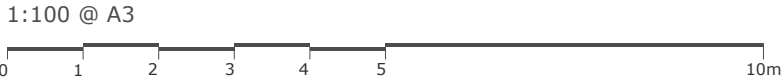

Drawing Title
As Proposed Elevations

Project no./ Stage/	Drawing no./ Revision
0438- PLA-	62_B
Revision notes:	Drawn by: RA
A - First Issue	
B - Rear bedroom windows amended	

MICHAEL OAKES ARCHITECTS LTD.

Michael Oakes (Director) B.A. Hons Arch, Dipl. Arch, Registered Architect

REGISTERED ARCHITECTS, DESIGNERS + ILLUSTRATORS

Telephone: 01895 235089 - E-mail: michaeloakesarchitect@googlemail.com

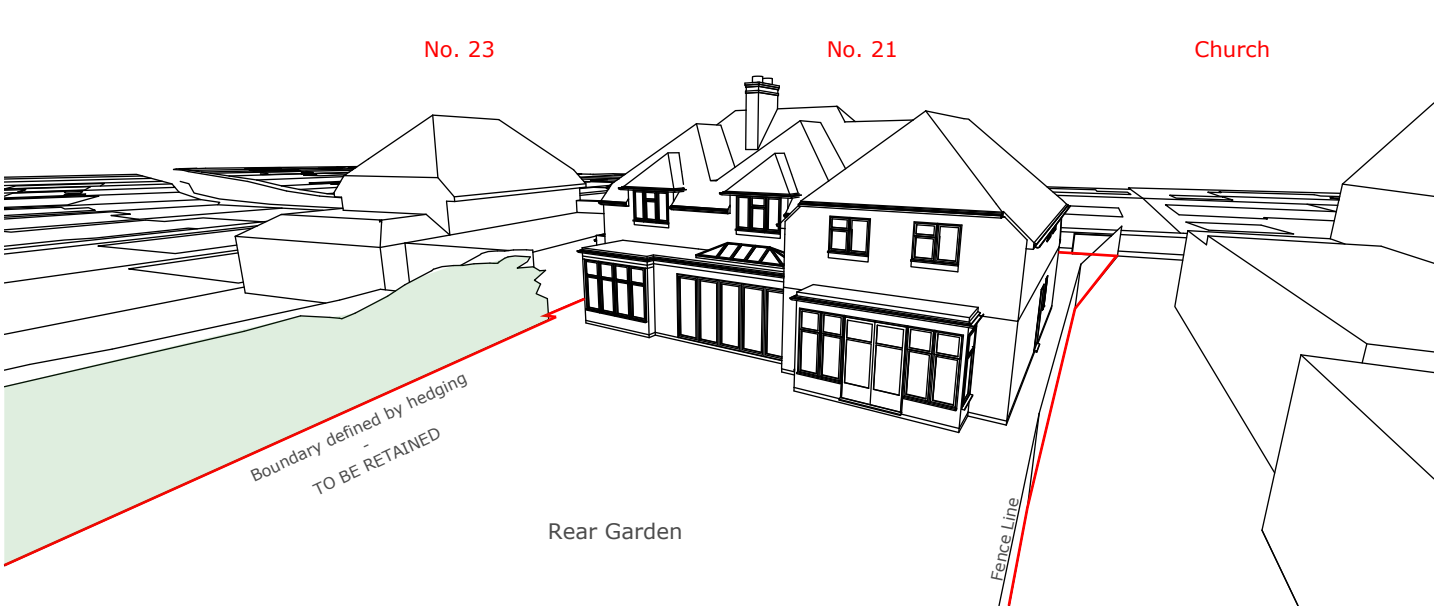
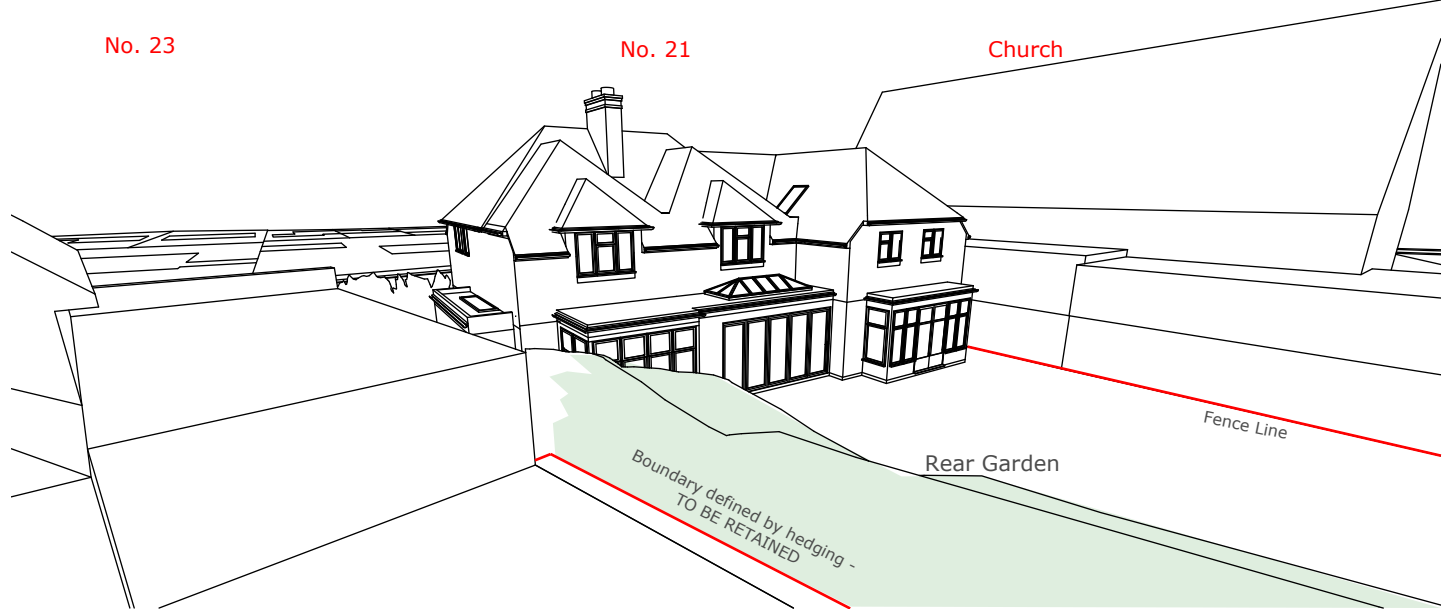
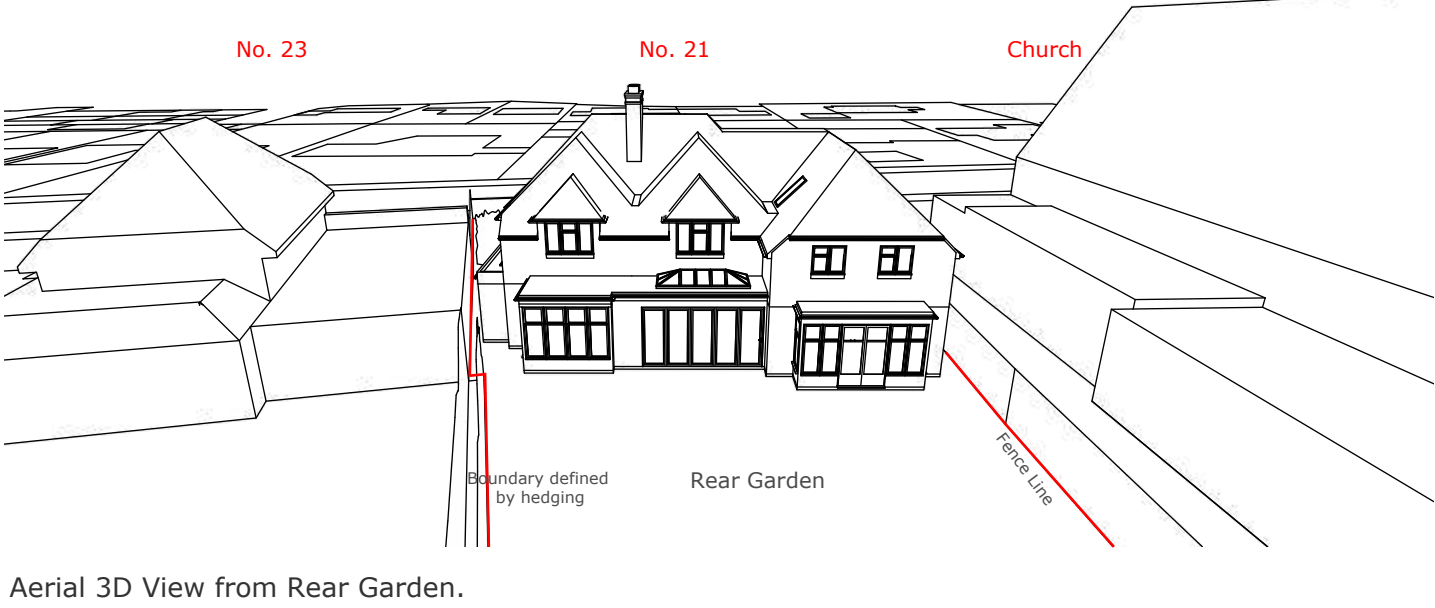
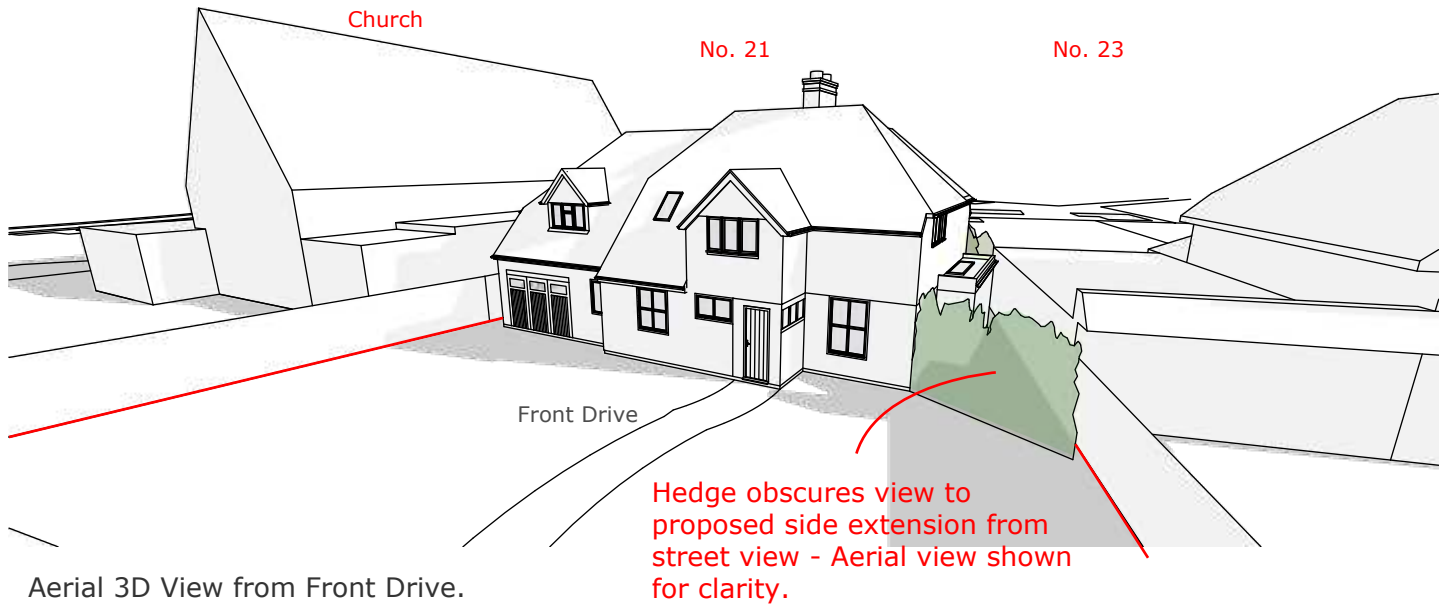

Aerial 3D View from Front Drive.

Aerial 3D View from Rear Garden.

Address	Client	Date
21 Ickenham Road, Ruislip, HA4 7BZ	Terry and Christina O'Beirne	Sept 2024

10 Parkfield Avenue, Hillingdon, Middlesex, UB10 0DF, Great Britain

Drawing Title
As Proposed 3D Views

Project no./ Stage/	Drawing no./ Revision
0438- PLA-	63_B
Revision notes:	Drawn by: RA
A - First Issue	
B - Rear bedroom windows amended	

MICHAEL OAKES ARCHITECTS LTD.

Michael Oakes (Director) B.A. Hons Arch, Dipl. Arch, Registered Architect

REGISTERED ARCHITECTS, DESIGNERS + ILLUSTRATORS

Telephone: 01895 235089 - E-mail: michaeloakesarchitect@googlemail.com

Note: Sun and shadow settings modelled at date - September 21st (Autumn equinox).

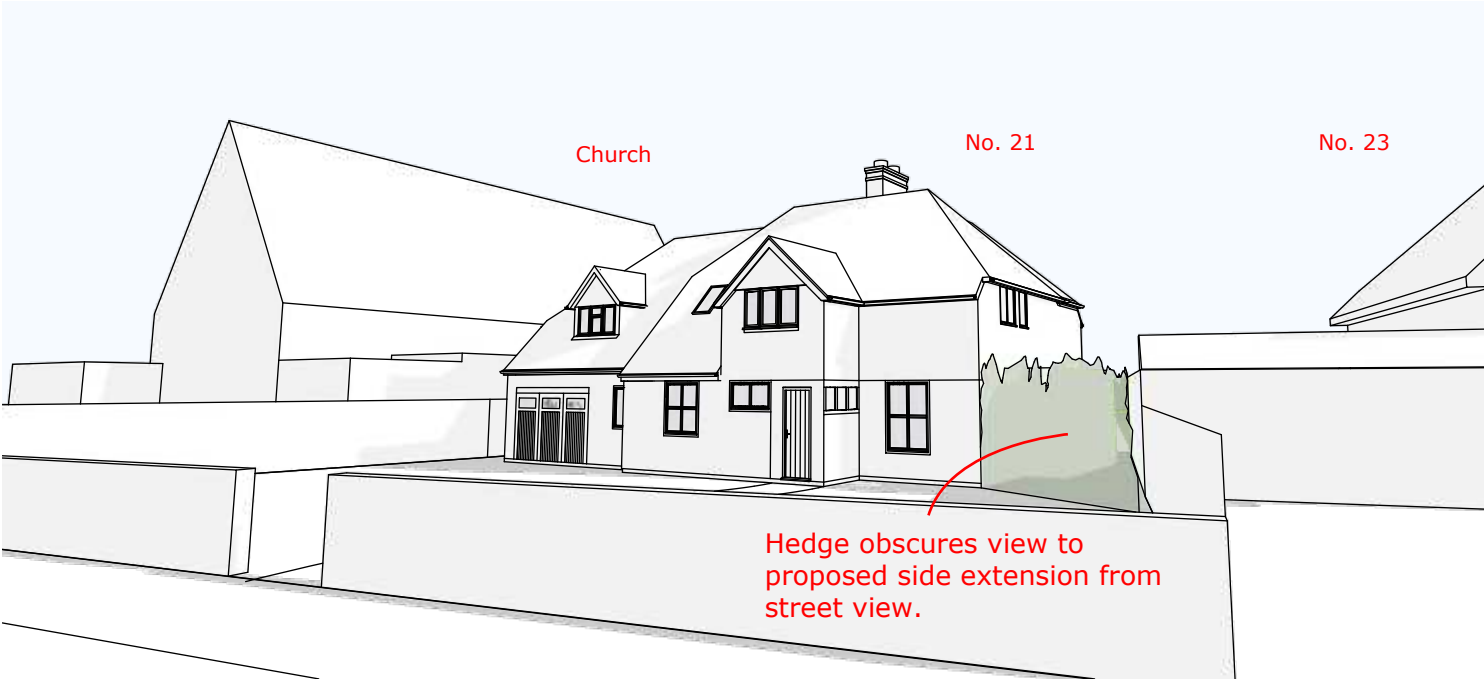

3D View from street view.



3D View from rear garden near church boundary (fence).



View from 23 Ickenham Road.



View from rear garden.

Address	Client	Date
21 Ickenham Road, Ruislip, HA4 7BZ	Terry and Christina O'Beirne	Sept 2024

10 Parkfield Avenue, Hillingdon, Middlesex, UB10 0DF, Great Britain

Drawing Title
As Proposed 3D Views

Project no./ Stage/	Drawing no./ Revision
0438- PLA-	64_A
Revision notes:	Drawn by: RA
A - First Issue	
B - Rear bedroom windows amended	

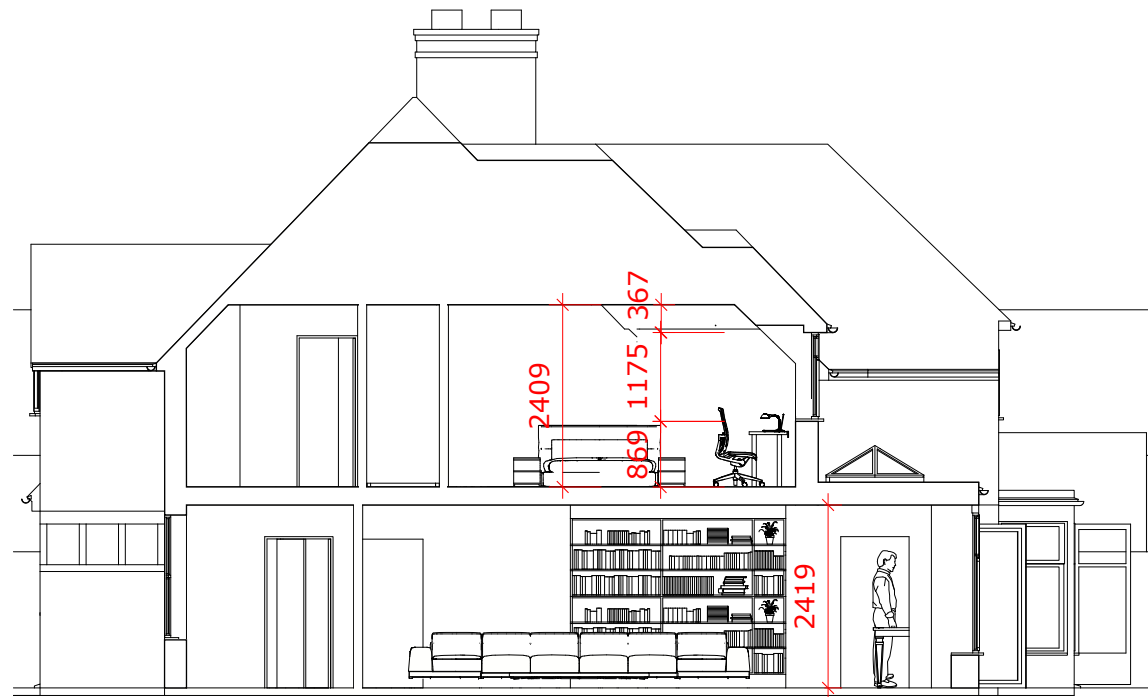
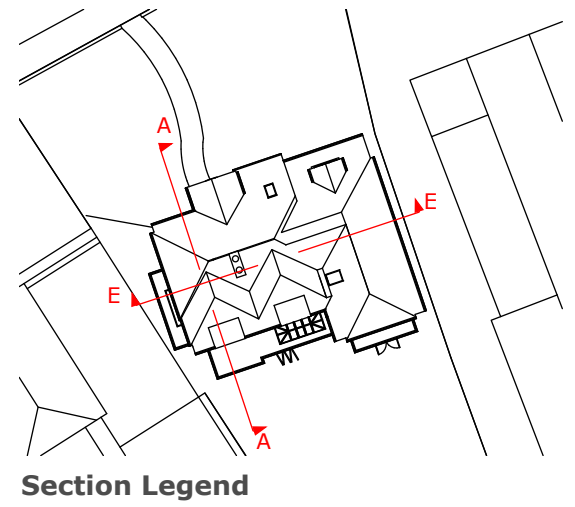

Section A-A



Section E-E

As much load bearing wall kept at GF level. Where possible, ground floor wall to run directly underneath first floor wall for propping of first floor and roof level.

Address	Client	Date
21 Ickenham Road, Ruislip, HA4 7BZ	Terry and Christina O'Beirne	Sept 2024

10 Parkfield Avenue, Hillingdon, Middlesex, UB10 0DF, Great Britain



Drawing Title
As Proposed Sections

Project no./ Stage/	Drawing no./ Revision
0438- PLA-	65_A
Revision notes:	Drawn by: RA
A - First Issue	
B - Rear bedroom windows amended	

KEY:

Existing section outline

Proposed section outline

Vision arc

Note: Existing and proposed models overlaid in section format. Therefore, not to be used as a direct indication of proposals nor any associated detail within the drawing. **Diagrammatic only.**

MICHAEL OAKES ARCHITECTS LTD.
Michael Oakes (Director) B.A. Hons Arch, Dipl. Arch, Registered Architect
REGISTERED ARCHITECTS, DESIGNERS + ILLUSTRATORS
Telephone: 01895 235089 - E-mail: michaeloakesarchitect@googlemail.com

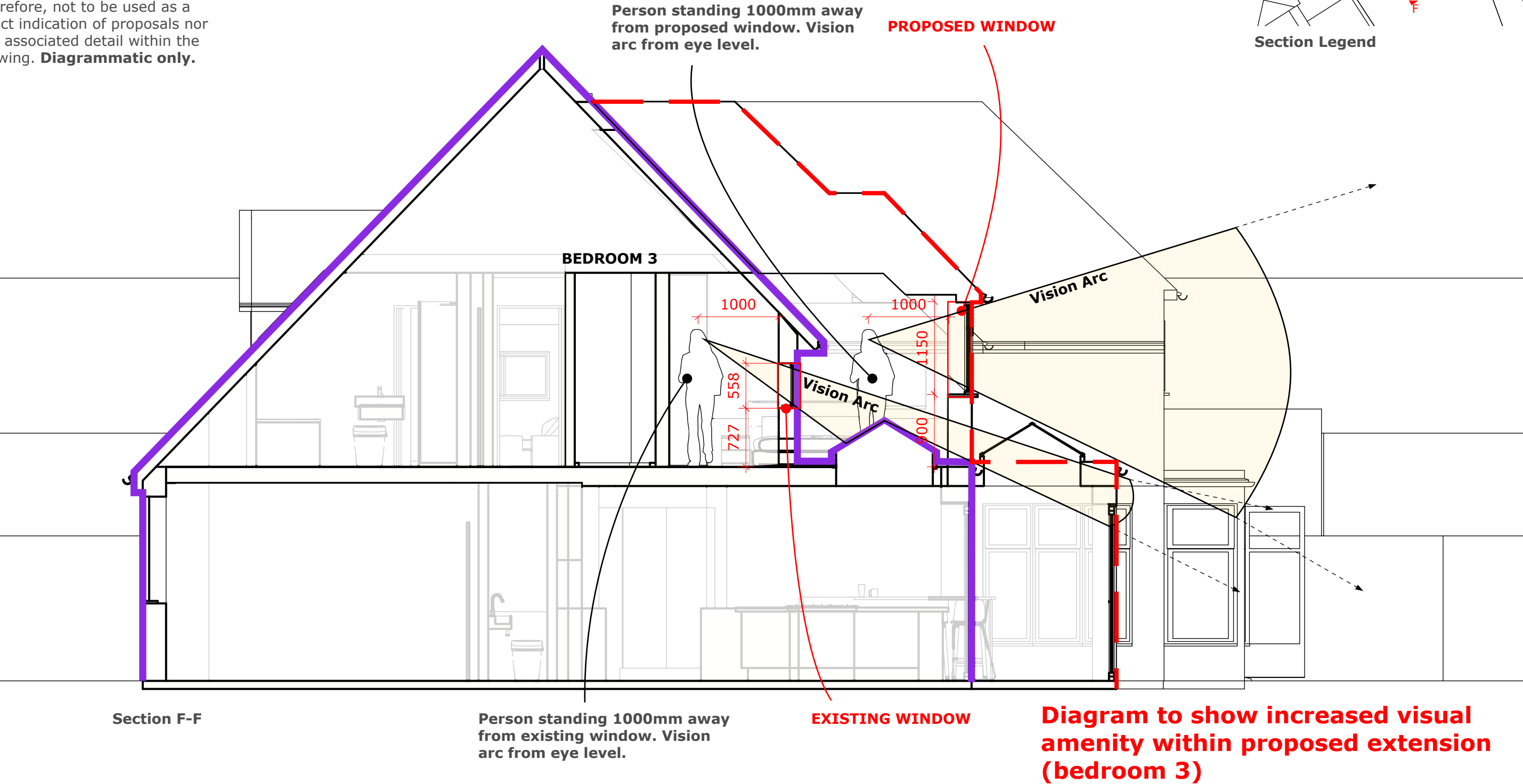
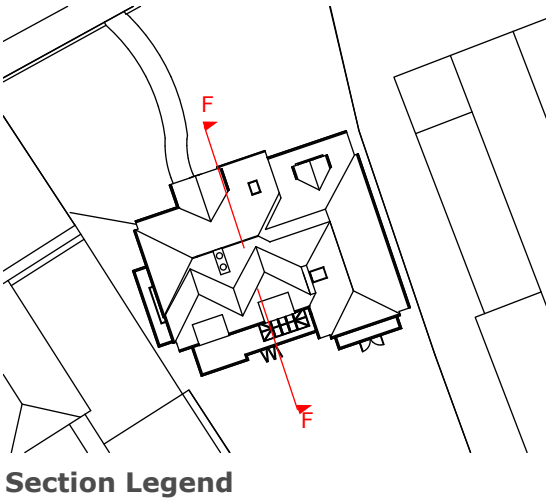

Address	Client	Date
21 Ickenham Road, Ruislip, HA4 7BZ	Terry and Christina O'Beirne	Sept 2024



Drawing Title
As Proposed Sections

Project no./ Stage/	Drawing no./ Revision
0438- PLA-	66_A
Revision notes:	Drawn by: RA
A - First Issue	
B - Rear bedroom windows amended	