

EXISTING GROUND FLOOR PLAN

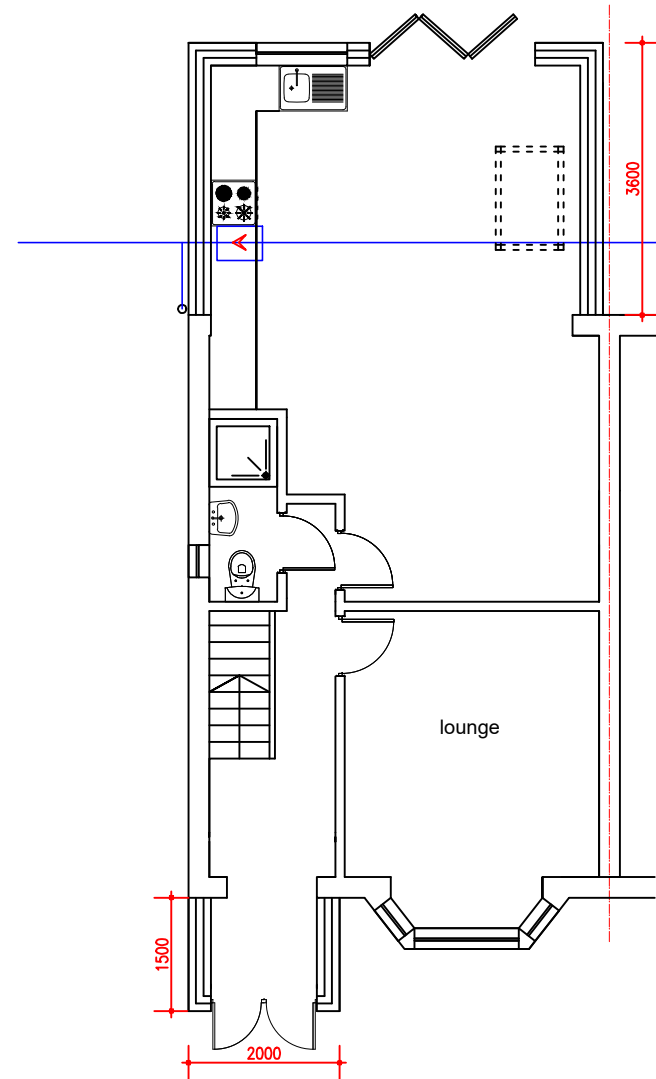

PROPOSED GROUND FLOOR PLAN

<b>M C S DESIGN Architectural Services</b> Millennium Creative Services Design 53 Westmead, Windsor, SL4 3NN	
mob: 07989319224 tel: 01753 869117 fax: 01753 869117 www.mcsdesignservices.co.uk email: info@mcsdesignservices.co.uk	
<b>client</b> MRS. MANJEET KAUR	
<b>site</b> 64 HAYES END DRIVE, HAYES, UB4 8HE	
<b>project</b> 2 STOREY PART REAR EXTENSION, FRONT PORCH AND DETACHED OUTBUILDING TO BE USED AS HOME OFFICE	
<b>title</b> EXISTING AND PROPOSED GROUND FLOOR PLANS	
<b>status</b> HOUSEHOLDER PLANNING APPLICATION	
<b>drawing number</b> KAUR/PLAN/003	
<b>scale</b> 1:100 @ A3	<b>drawn</b> Kaleem Janjua B.Arch.
<b>date</b> 25th November 2022	<b>revision</b> KAUR/PLAN/003/REV-A