

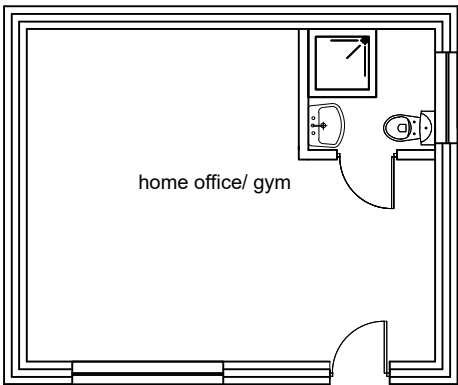

SCALE - 1 : 100.

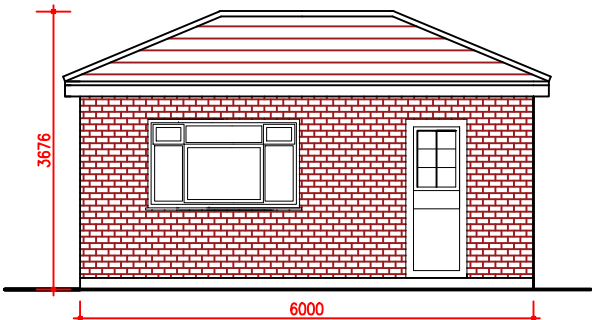

PROPOSED GROUND FLOOR PLAN



PROPOSED FRONT ELEVATION

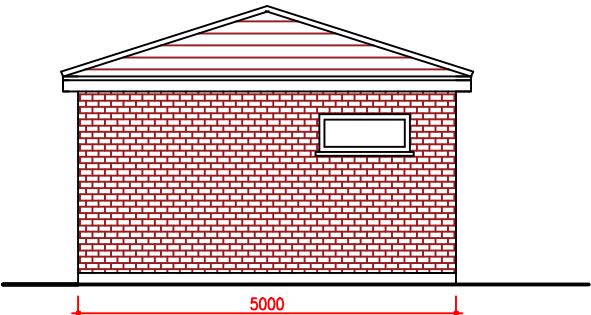

PROPOSED SIDE ELEVATION 1

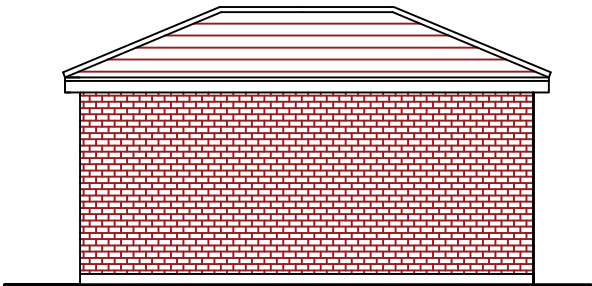

PROPOSED REAR ELEVATION

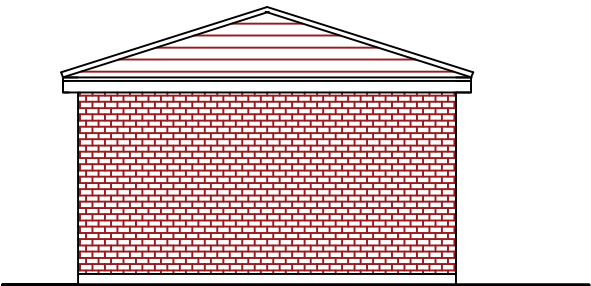

PROPOSED SIDE ELEVATION 2

<div>M C S DESIGNArchitectural Services</div> <div>Millennium Creative Services Design</div> <div>53 Westmead, Windsor, SL4 3NN</div>	
<div>mob: 07989319224</div> <div>tel: 01753 869117</div> <div>fax: 01753 869117</div> <div>www.mcsdesignservices.co.uk</div> <div>email: info@mcsdesignservices.co.uk</div>	
client	MRS. MANJEET KAUR
site	64 HAYES END DRIVE, HAYES, UB4 8HE
project	SINGLE STOREY REAR EXTENSION, FRONT PORCH AND DETACHED OUTBUILDING TO BE USED AS HOME OFFICE
title	DETACHED OUTBUILDING PROPOSED ELEVATIONS AND GROUND FLOOR PLAN
status	HOUSEHOLDER PLANNING APPLICATION
drawing number	KAUR/PLAN/005
scale	1:100 @ A3
drawn	Kaleem Janjua B.Arch.
date	23rd September 2022
revision	