

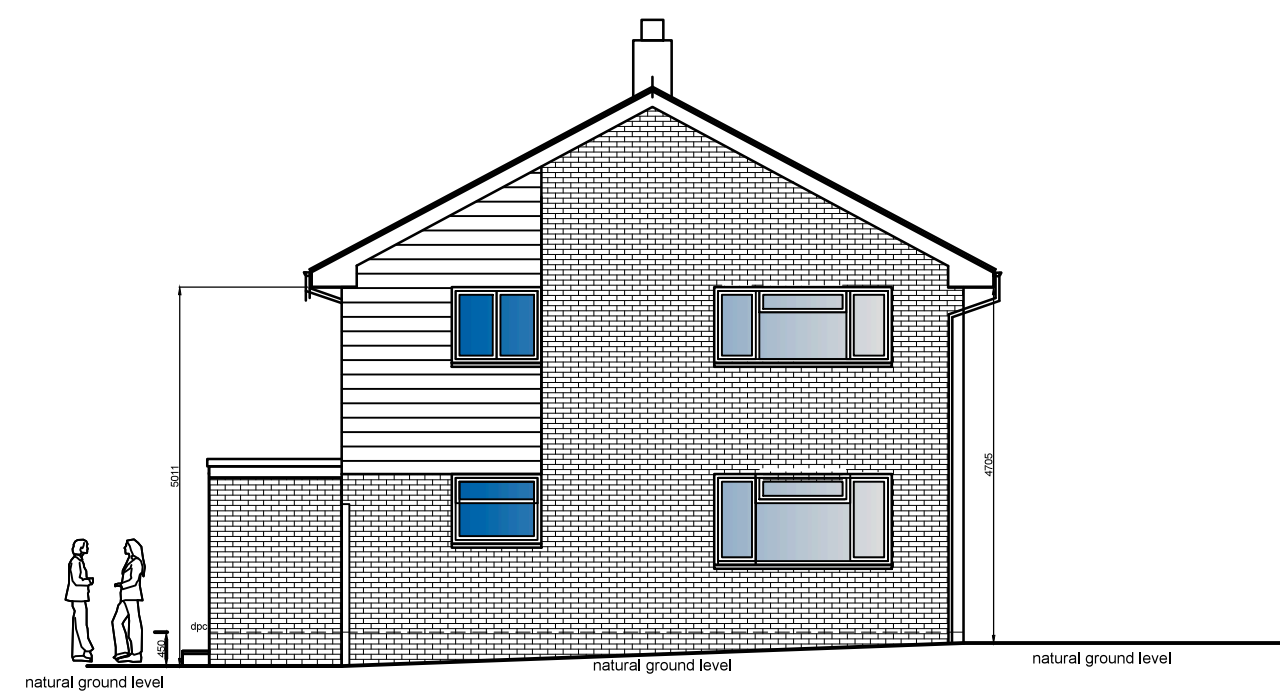

front elevation as existing

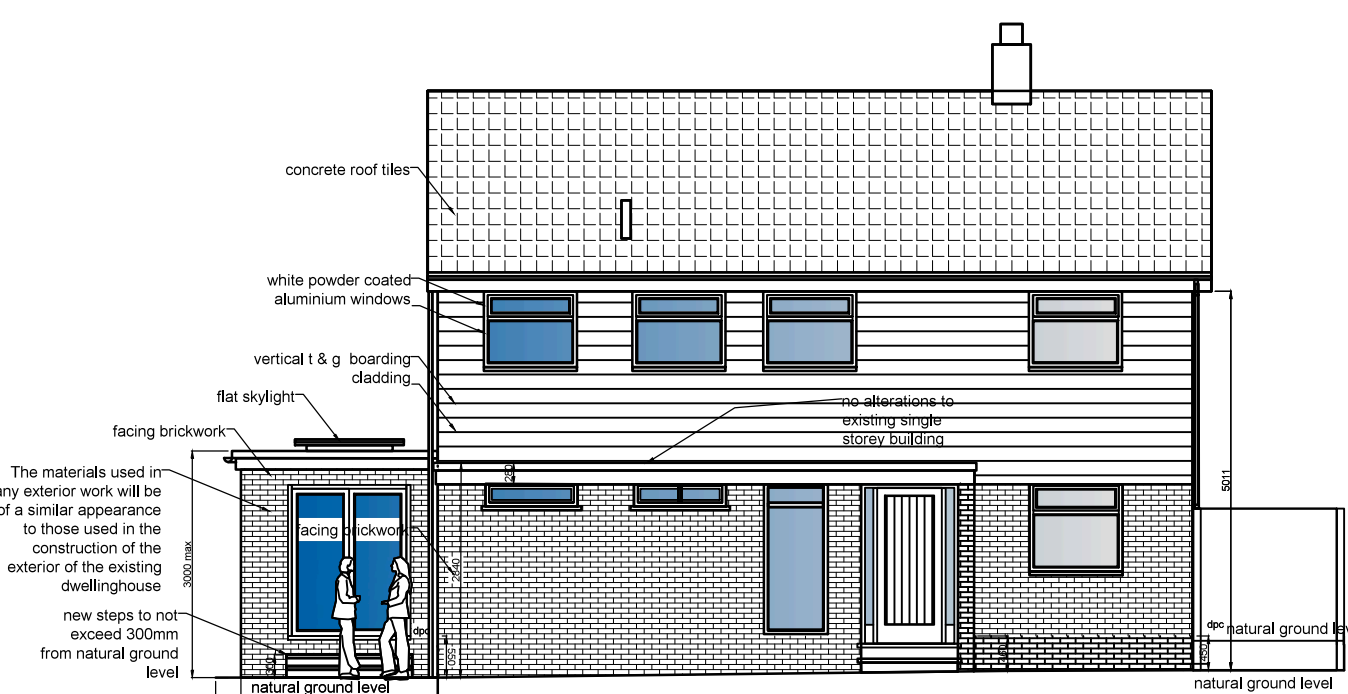

right side elevation as existing



front elevation as proposed

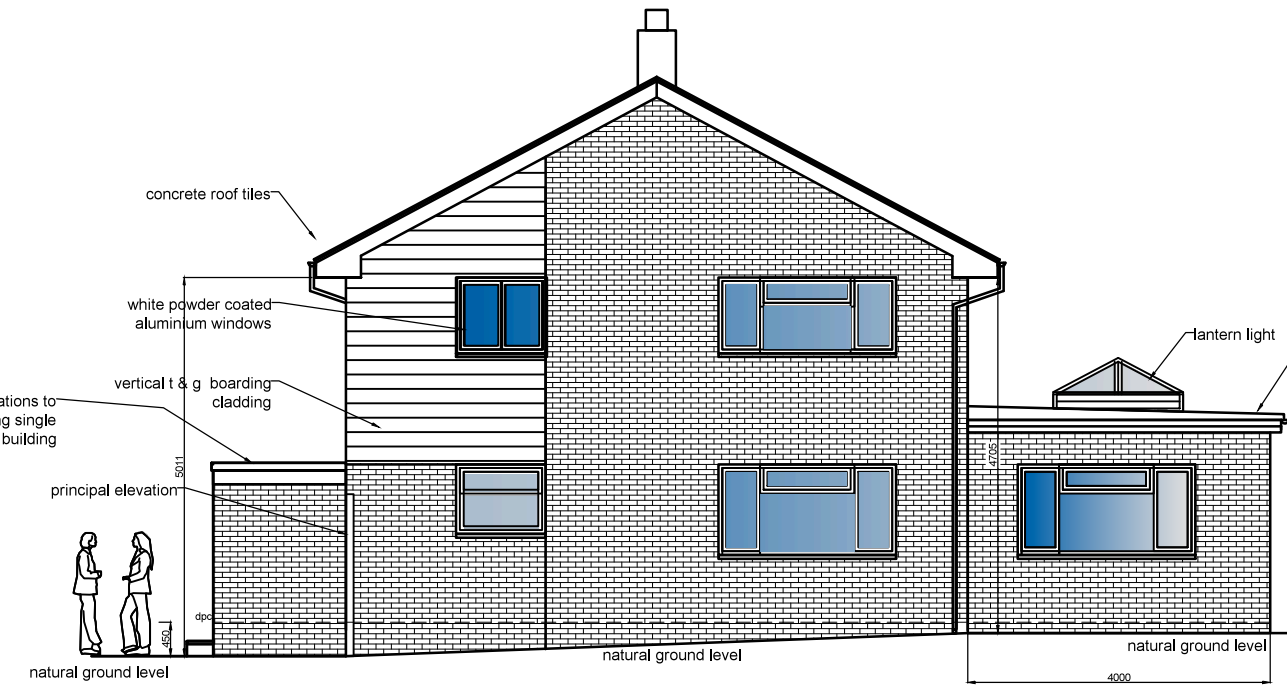

right side elevation as proposed

NEW SINGLE STOREY REAR EXTENSION
The materials used in any exterior work will be of a similar appearance to those used in the construction of the exterior of the existing dwellinghouse.

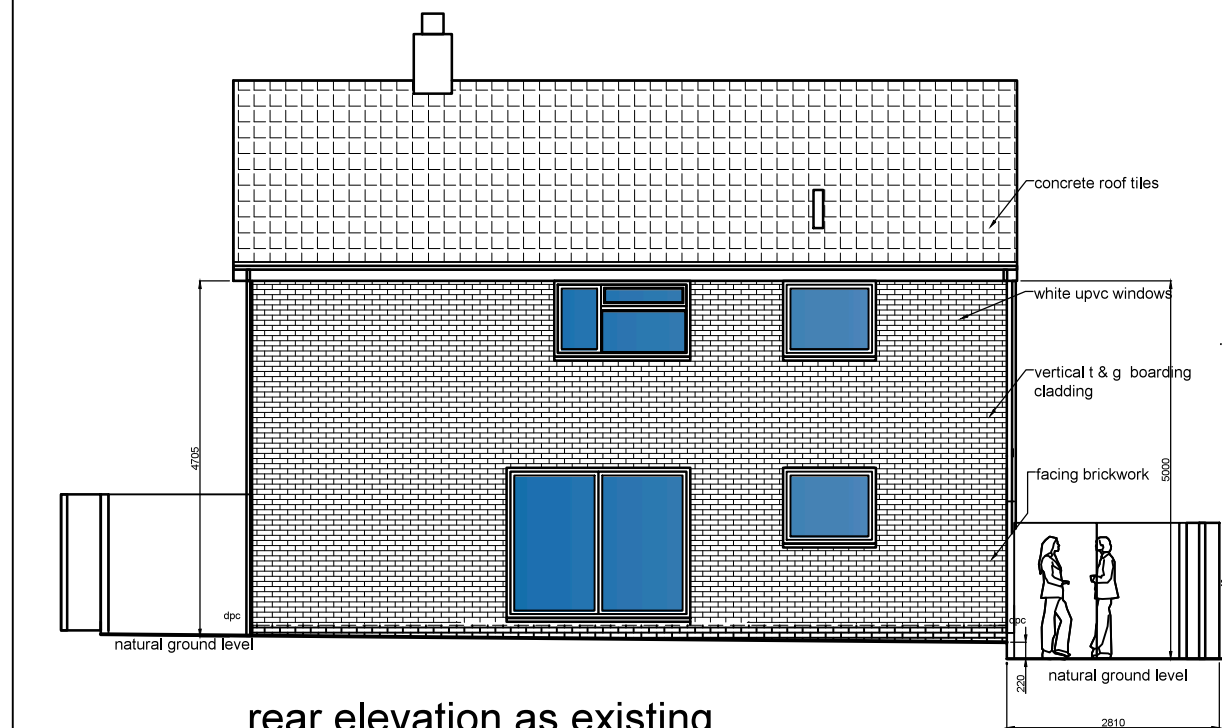

rear elevation as existing



left side elevation as existing

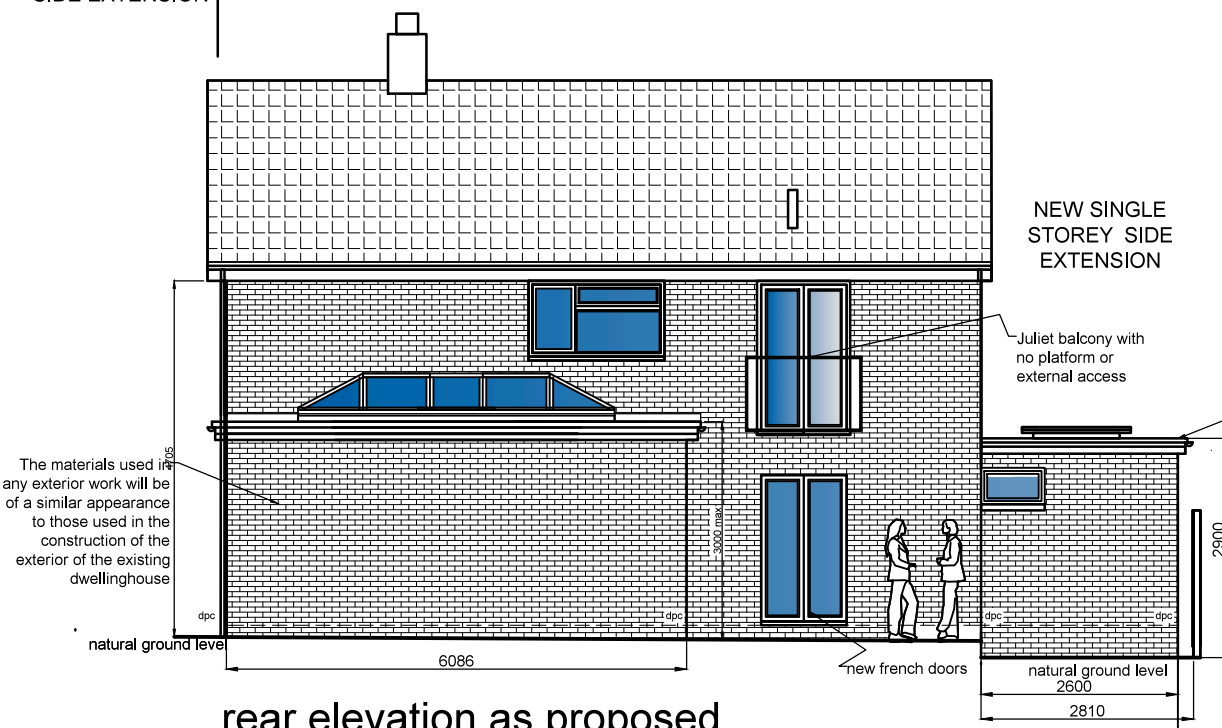

rear elevation as proposed



left side elevation as proposed

The materials used in any exterior work will be of a similar appearance to those used in the construction of the exterior of the existing dwellinghouse.

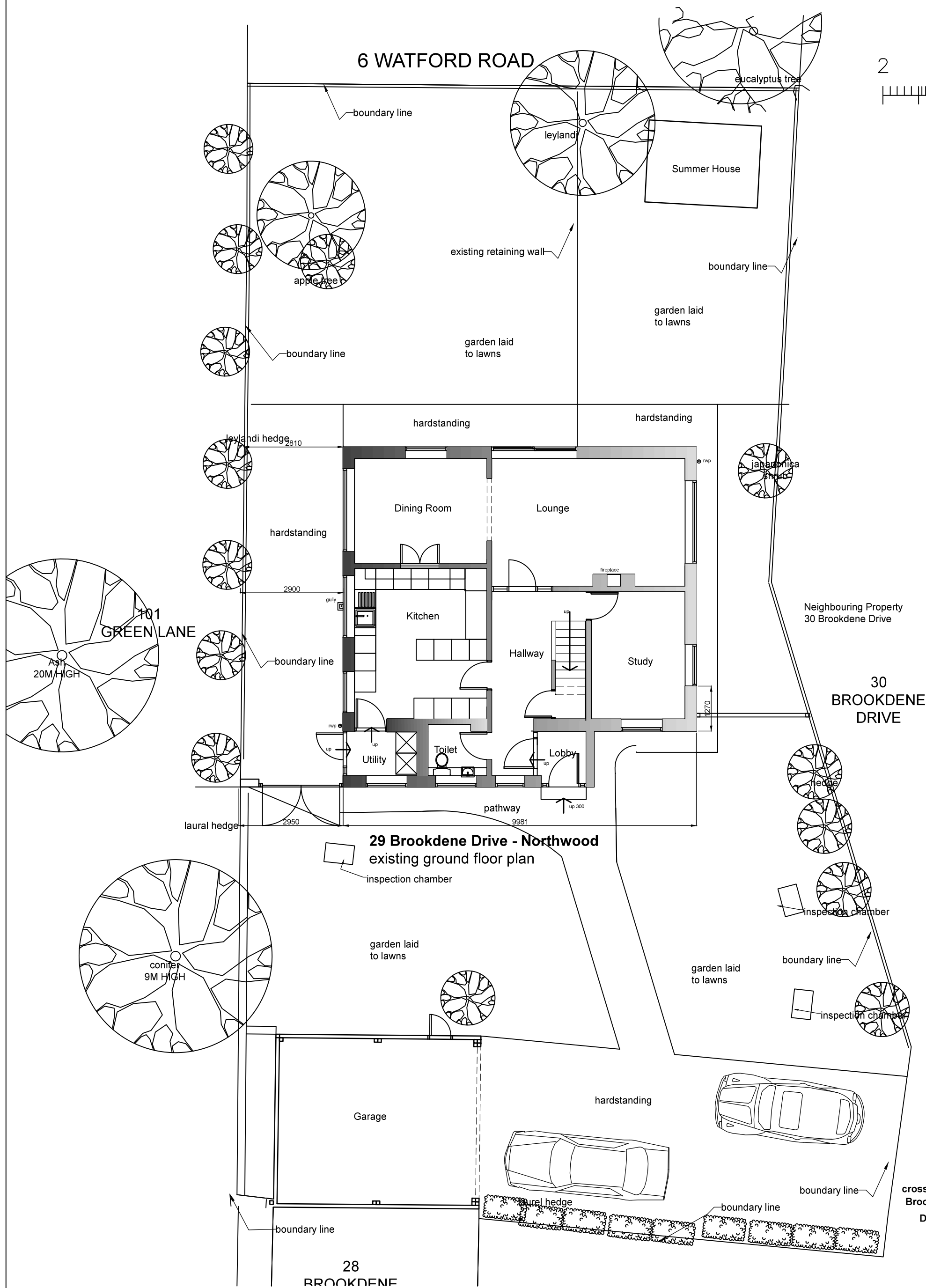

29 Brookdene Drive - Northwood
existing ground floor plan

101
GREEN LANE

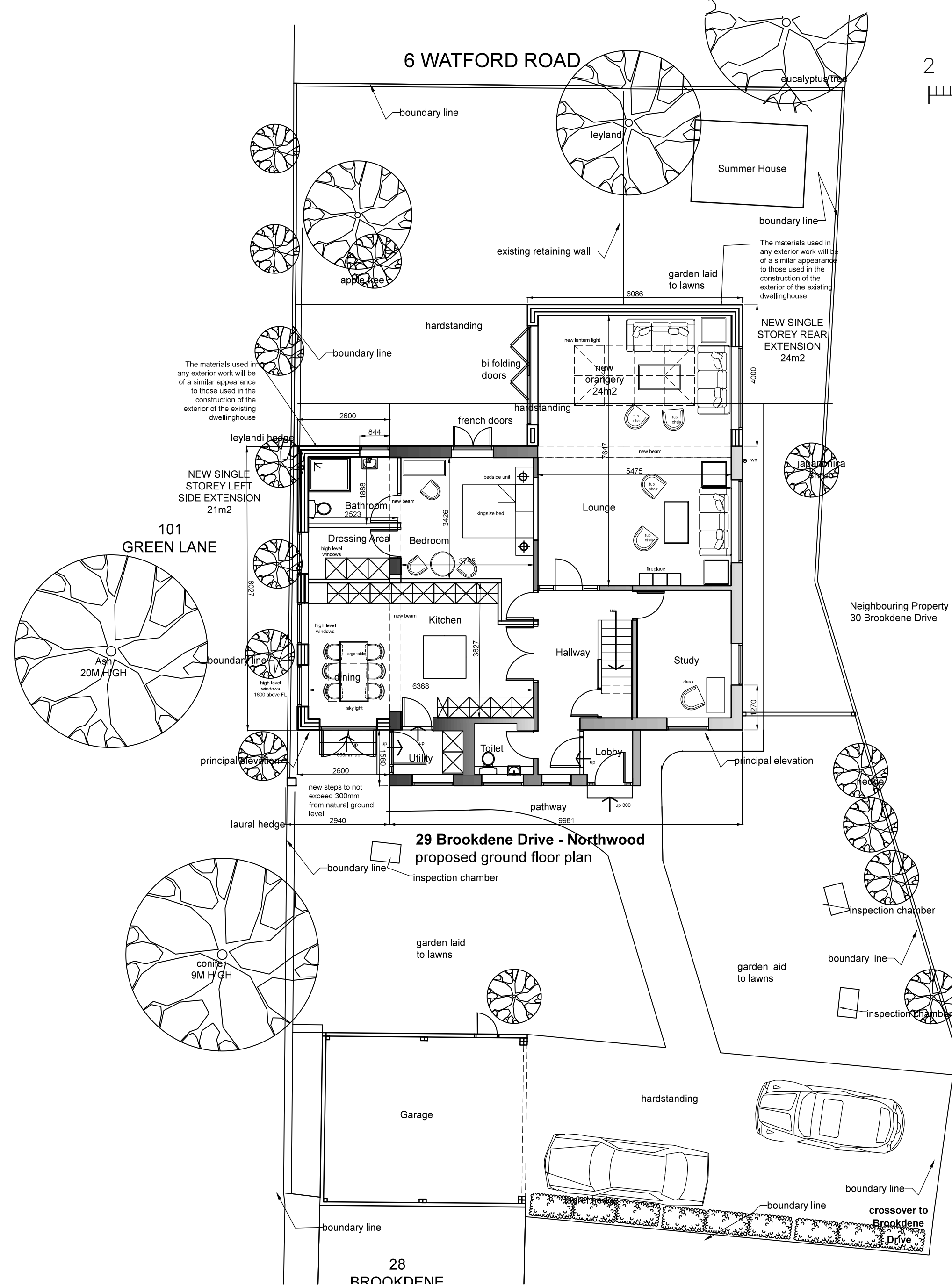

29 Brookdene Drive - Northwood
proposed ground floor plan

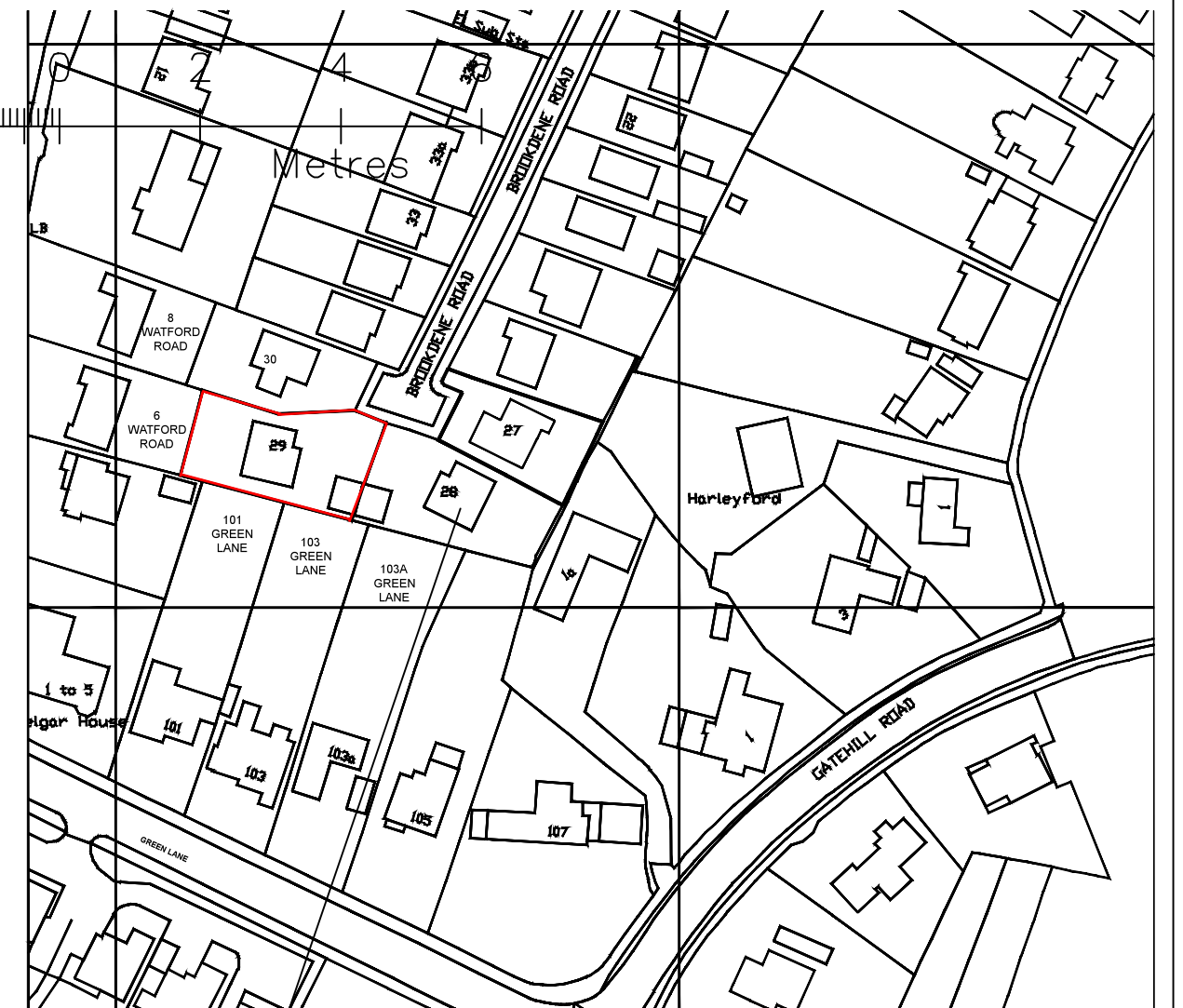

The Site
Location Plan
Scale 1:1250

REV.		NOTES	DATE	BY
WRITTEN DIMENSIONS TO BE USED IN PREFERENCE TO SCALED DIMENSIONS. ALL DIMENSIONS TO BE CHECKED ON SITE BY CONTRACTOR & ALL DISCREPANCIES TO BE REPORTED TO SMITH COLDHAM DESIGN LTD.				
CLIENT				
Mr and Mrs Mark Isitt				
JOB TITLE				
29 Brookdene Drive Northwood, HA6 3NS				
DRAWING TITLE				
Site Plans As Existing and Proposed Permitted Development Scheme				
SCALE		1-100 & 1-1250 @ A1	DRAWING No	
DATE		Feb 2022	5928 -22-100	
DRAWN BY		Patrick Smith	REVISION	
			D	
<div><div><div><div><div></div><div></div><div></div><div></div><div></div></div><div><div></div><div></div><div></div><div></div><div></div></div><div><div></div><div></div><div></div><div></div><div></div></div><div><div></div><div></div><div></div><div></div><div></div></div></div><div><div></div><div></div><div></div><div></div><div></div></div><div><div></div><div></div><div></div><div></div><div></div></div><div><div></div><div></div><div></div><div></div><div></div></div></div><div>smith coldham design ltd</div><div>55 LIME GROVE, RUSLIP, MIDDLESEX, HA4 6RL</div><div>M: 07774 476519</div><div>T: 020 8869 9681</div><div>E: patrick@smithcoldham.net</div><div>design - architecture - brand development - project management</div></div>				