

PROPOSED REAR ELEVATION

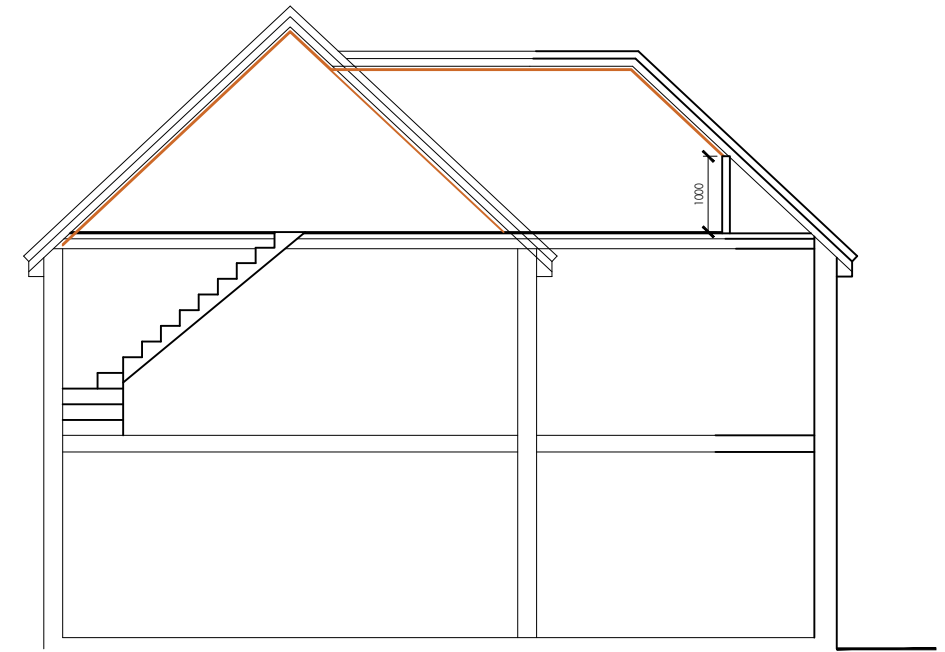

PROPOSED CROSS SECTION

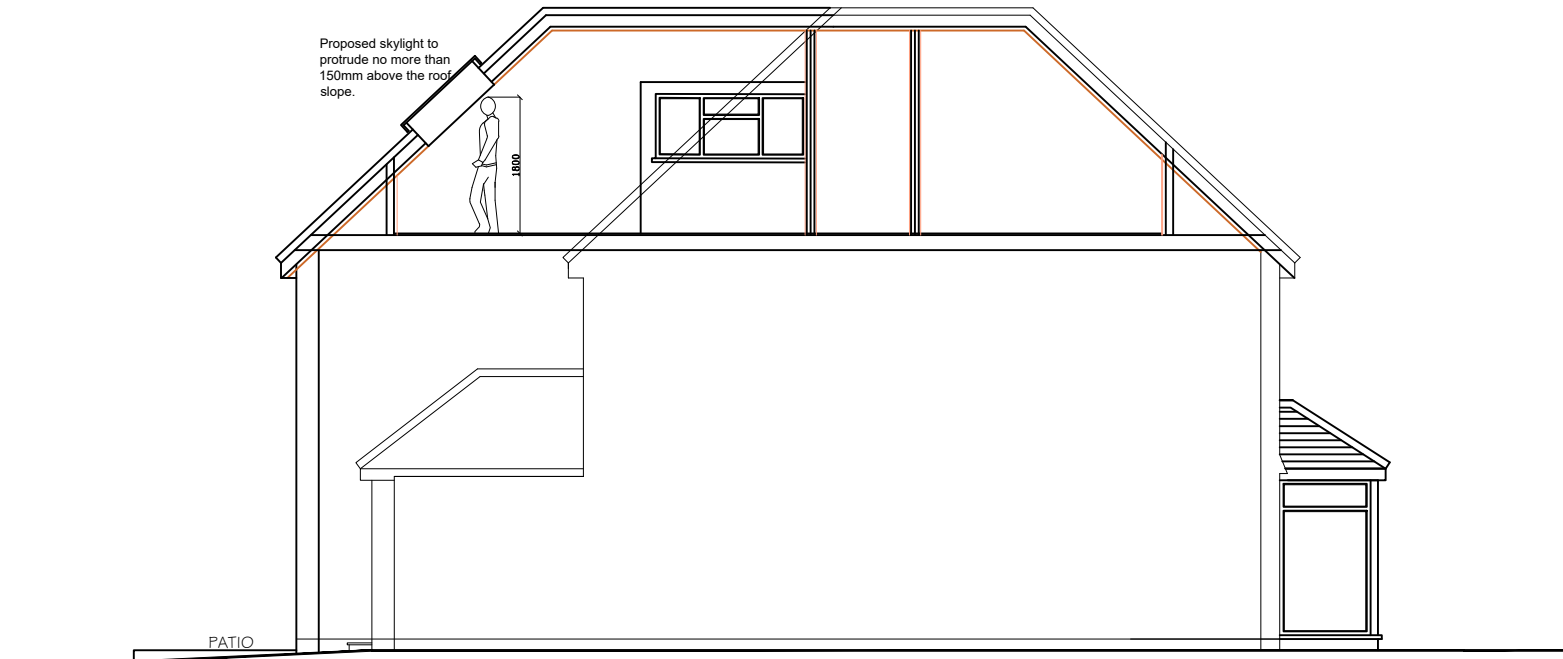

PROPOSED SIDE ELEVATION

| | | |
|----------------|---|-------------------|
| Client | MRS AVRUTI SHAH | |
| | LONDON INTERIORS UNIT 8 BOWMAN TRADING ESTATE WESTMORELAND ROAD LONDON NW9 9RL | |
| Project | 60 BREAKSPEAR ROAD SOUTH ICKENHAM, UXBRIDGE UB10 8HE | |
| Drawing Title | PROPOSED SECTION DETAIL | |
| Drawing Title | PR22-061h | Rev. |
| Drawn By: | Scale: | Date: |
| B PATEL | 1/100 | 23/05/2022 |

SCALE: 1:100

