



1

01 PROP ELEV SIDE

Scale: 1:100

GENERAL -

New materials used in exterior work to match existing.

- WALLS
- To be facing brickwork at front and side  
Render painted white at rear to match existing
- WINDOWS
- All new windows to be double glazed, profile to match existing + set within opening to match existing.
- Side windows to be obscure glazing, top opening to be 1.7m from FFL.
- ROOFLIGHTS
- 'Velux' or similar.  
Projection to be max. 150mm beyond the plane of the roof-slope & flat roof.

- DOORS
- All new doors to be double glazed , profile to match existing + set within opening to match existing.
- RWP & GUTTERS
- to be UPVc black to match existing.
- EAVES
- Detail to match existing, ie height of fascia & soffit width + colour of soffit and fascia
- ROOF
- **Pitch roof** - Plain red/brown roof tiles to match existing.  
Tile type, size & colour to match existing.  
**Flat roof** - to be GRP dark grey/black colour

PROPOSED WORK TO MATCH EXISTING

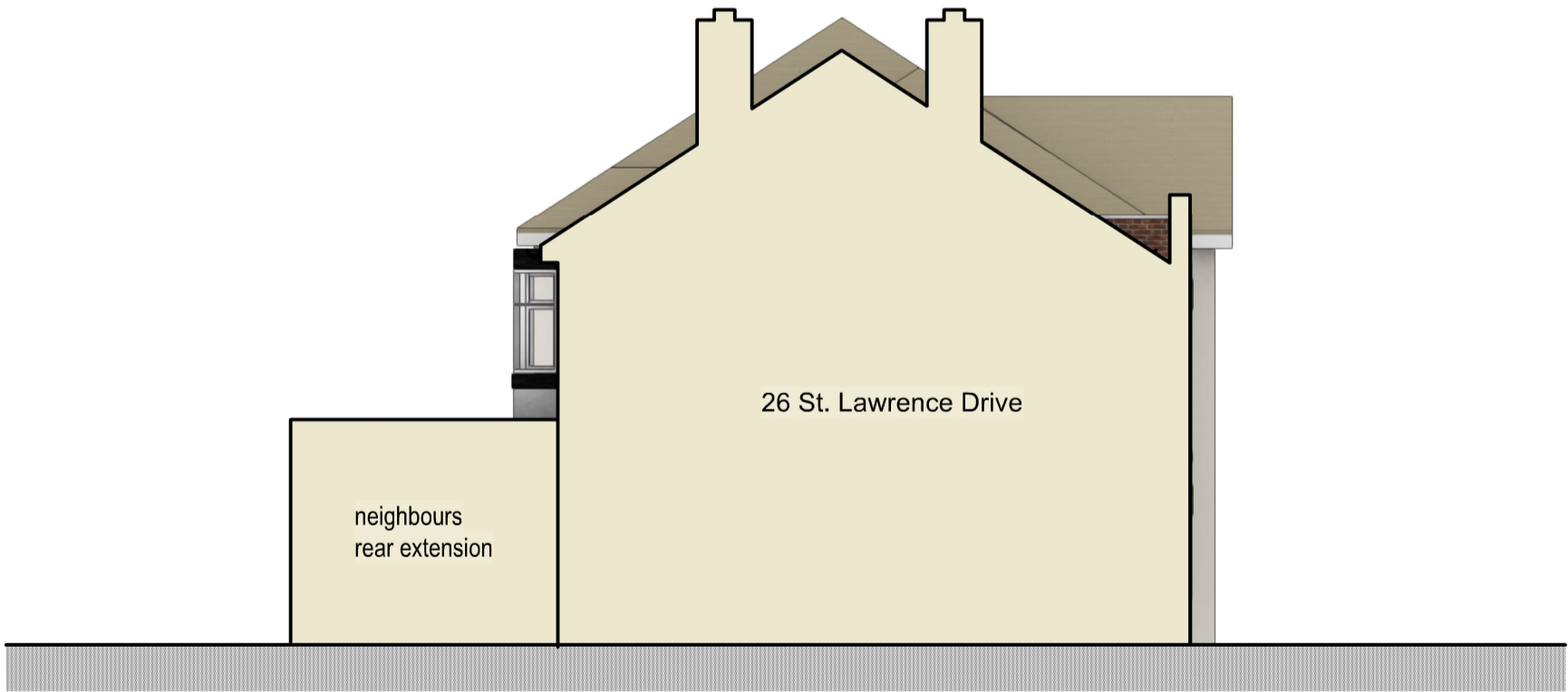

2

02 PROP ELEV SIDE

Scale: 1:100



tel : 0796 222 3141

email : sandeep@sskarchitects.co.uk

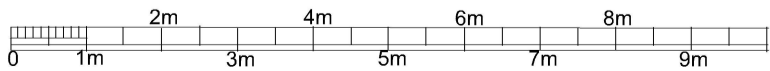

scale - 1 : 100 @ A3

Purpose - Householder planning application

All dimensions to be checked on site. All omissions & discrepancies to be reported to the designer. © SSK architects owns the copyright of this drawing which must not be reproduced in whole or part without the written permission.	PROJECT: 24 St. Lawrence Dr, Pinner, HA5 2RU	DATE: 10/09/2024
	DWG NO: PROP ELEV	REVISION: 14

PROPOSED