

Existing Ground Floor Plan
Scale 1:100

GENERAL NOTES:
1. ALL DIMENSIONS ARE IN MILLIMETER.
2. VERIFY ALL DIMENSIONS AND CONDITIONS BEFORE BUILDING OR STARTING CONSTRUCTION. NOTIFY THE DESIGNER IMMEDIATELY OF ANY DISCREPANCY OR VARIATION.
3. ALL WORK TO COMPLY WITH CURRENT BUILDING REGULATIONS AND CODES OF PRACTICE

Title:

Existing Ground Floor Plan

Site Address
19 Blossom Way
Uxbridge
UB10 9LL

Scale: 1:100 @A3
Date: 26/02/2025
Drawing No.:
2025/024 -01
Drawn By:
FP

Revision Date:
e:mail -
faluckpatel@yahoo.com
(M) +44 (0) 7871 466 254

Faluck
Patel

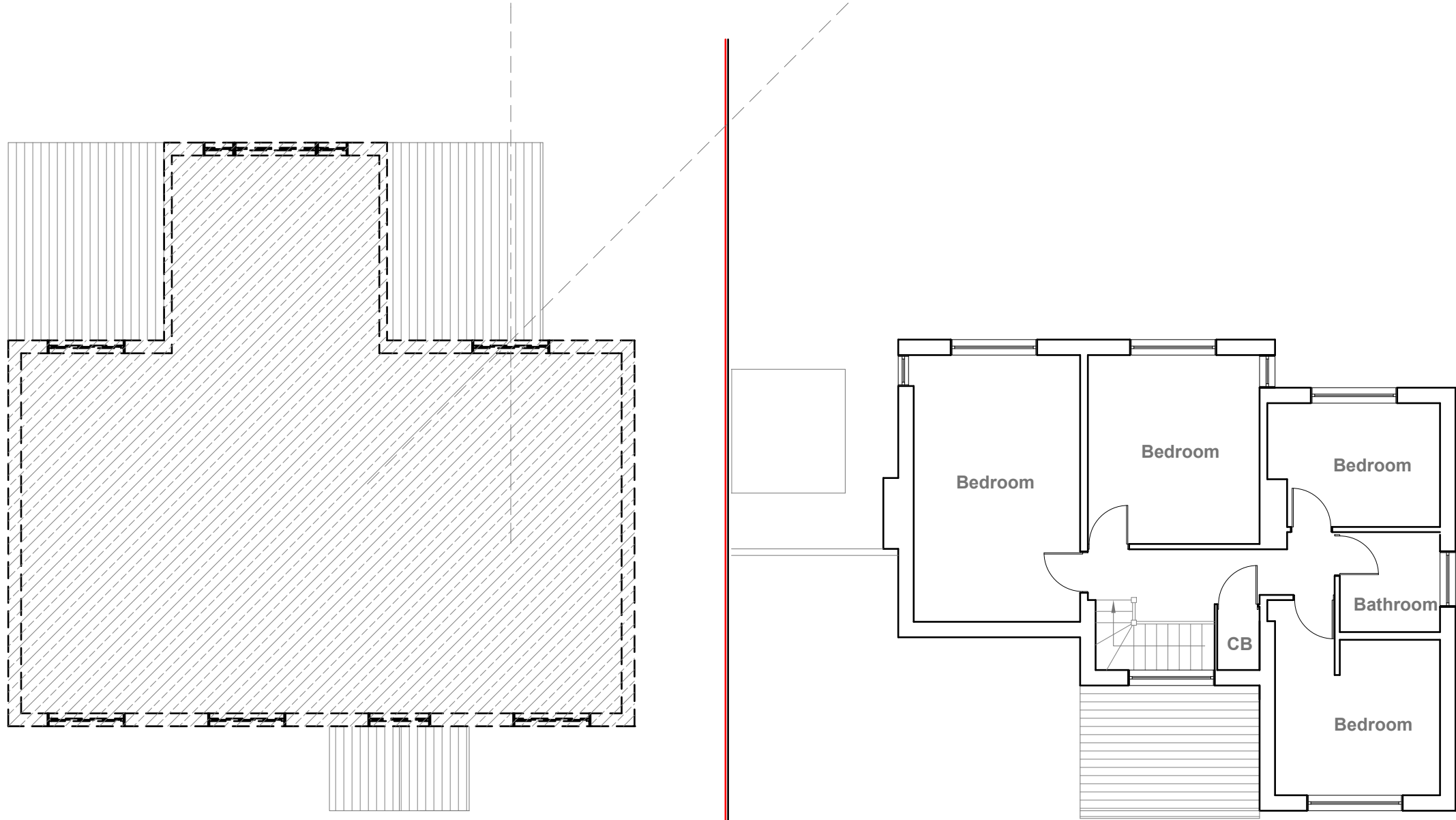

Existing First Floor Plan
Scale 1:100



GENERAL NOTES:
1. ALL DIMENSIONS ARE IN MILLIMETER.
2. VERIFY ALL DIMENSIONS AND CONDITIONS BEFORE BUILDING OR STARTING CONSTRUCTION. NOTIFY THE DESIGNER IMMEDIATELY OF ANY DISCREPANCY OR VARIATION.
3. ALL WORK TO COMPLY WITH CURRENT BUILDING REGULATIONS AND CODES OF PRACTICE

Title:

Existing First Floor Plan

Site Address	Scale: 1:100 @A3	Revision Date:
19 Blossom Way	Date: 26/02/2025	
Uxbridge	Drawing No.: 2025/024 -02	
UB10 9LL	Drawn By: FP	e:mail - faluckpatel@yahoo.com (M) +44 (0) 7871 466 254





Existing Front Elevation
Scale 1:100



Existing Side Elevation
Scale 1:100



Existing Rear Elevation
Scale 1:100



Existing Side Elevation
Scale 1:100



GENERAL NOTES:
1. ALL DIMENSIONS ARE IN MILLIMETER.
2. VERIFY ALL DIMENSIONS AND CONDITIONS BEFORE BUILDING OR STARTING CONSTRUCTION. NOTIFY THE DESIGNER IMMEDIATELY OF ANY DISCREPANCY OR VARIATION.
3. ALL WORK TO COMPLY WITH CURRENT BUILDING REGULATIONS AND CODES OF PRACTICE

Title:

Existing Elevations

Site Address

19 Blossom Way
Uxbridge
UB10 9LL

Scale: 1:100 @A3

Date: 26/02/2025

Drawing No.:
2025/024 -03

Drawn By:

FP

Revision Date:

e:mail -
faluckpatel@yahoo.com
(M) +44 (0) 7871 466 254

**Faluck
Patel**

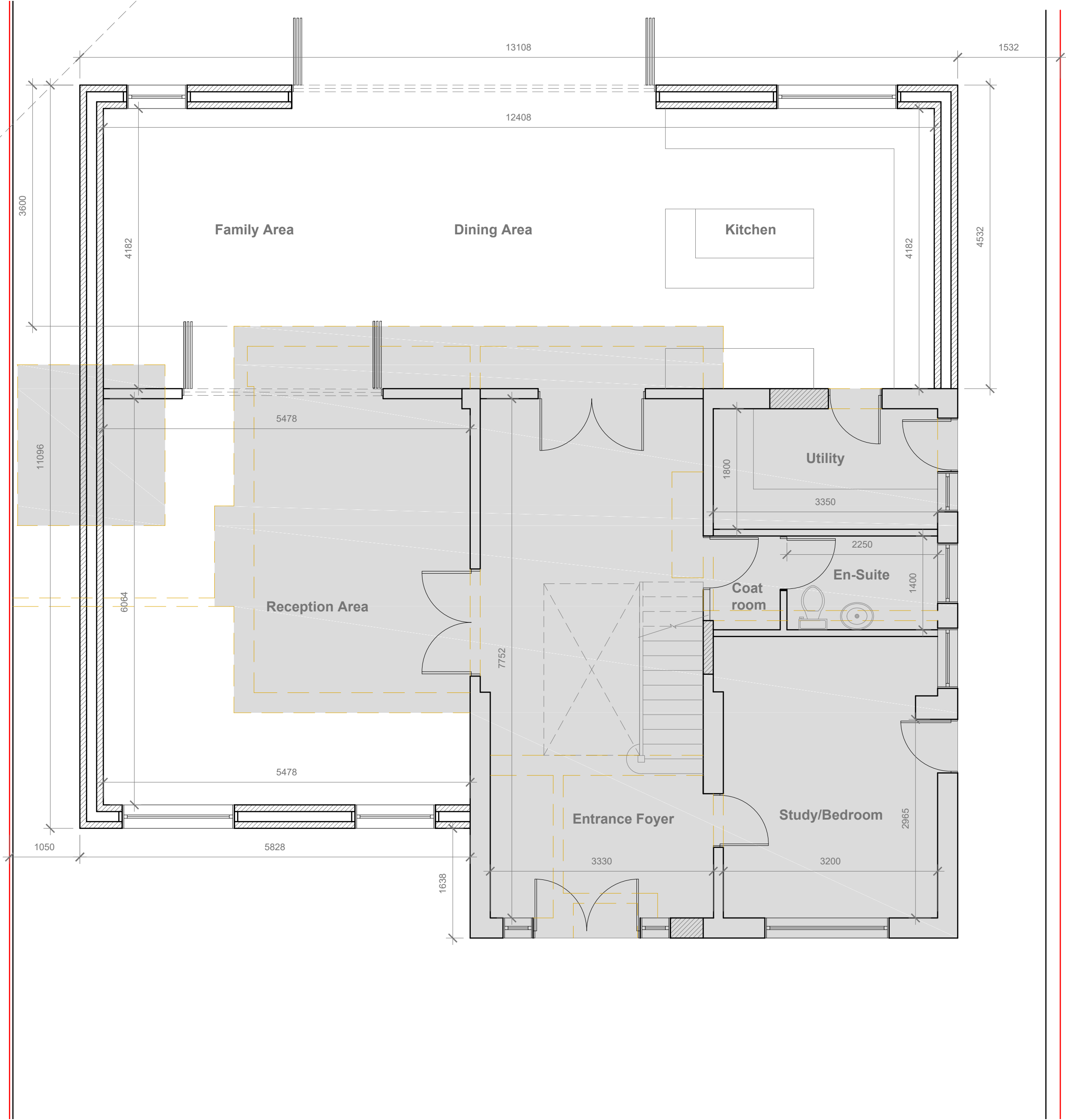
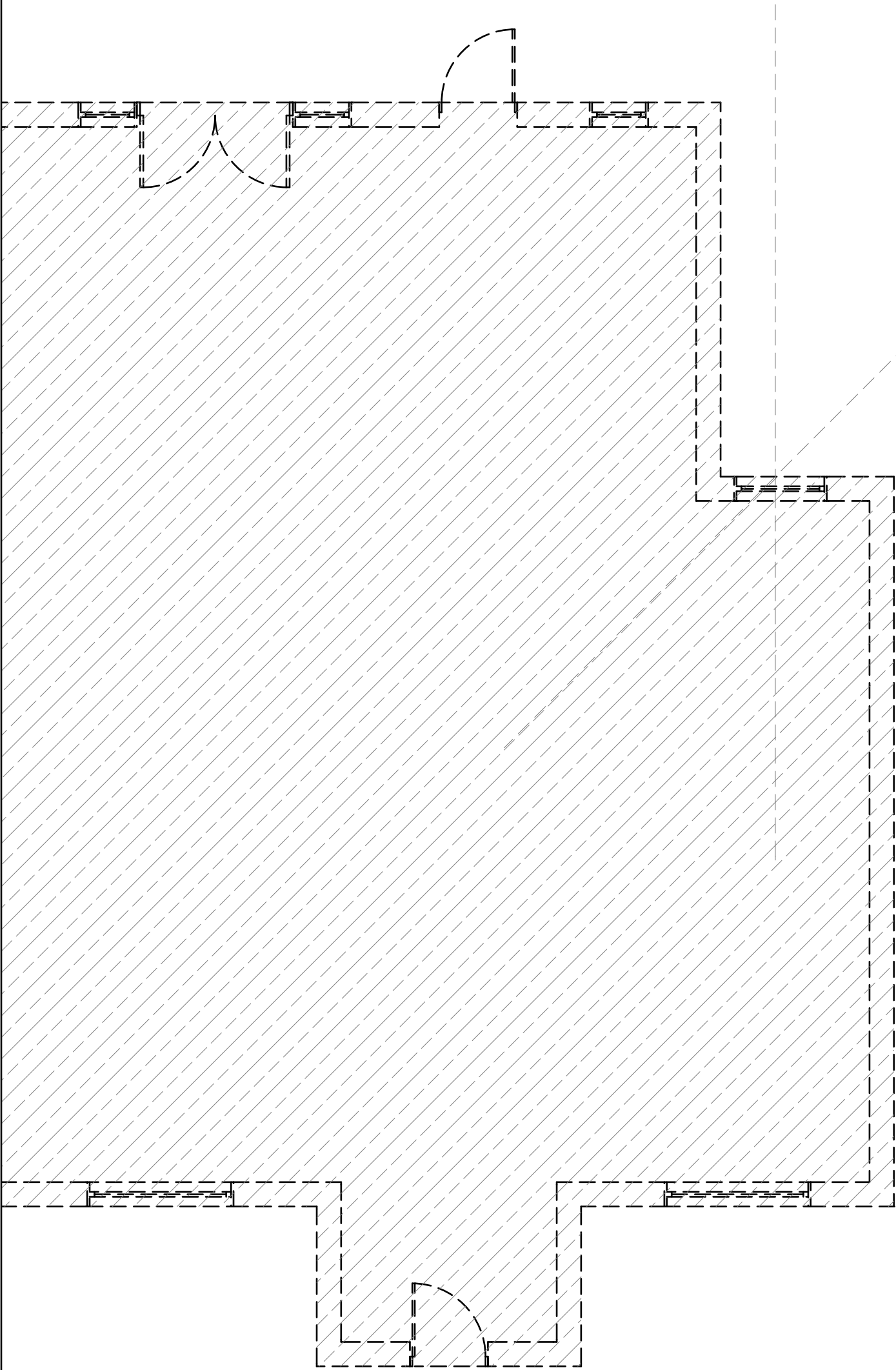

GENERAL NOTES:
1. ALL DIMENSIONS ARE IN MILLIMETER.
2. VERIFY ALL DIMENSIONS AND CONDITIONS BEFORE BUILDING OR STARTING CONSTRUCTION. NOTIFY THE DESIGNER IMMEDIATELY OF ANY DISCREPANCY OR VARIATION.
3. ALL WORK TO COMPLY WITH CURRENT BUILDING REGULATIONS AND CODES OF PRACTICE

Title:

Proposed Ground Floor Plan

Site Address	Scale: 1:100 @A2	Revision Date:
19 Blossom Way	Date: 26/02/2025	A 03/04/2025
Uxbridge	Drawing No.:	
UB10 9LL	2025/024 -04	
	Drawn By:	
	FP	
	e-mail -	
	fatuckpatel@yahoo.com	
	(M) +44 (0) 7871 466 254	



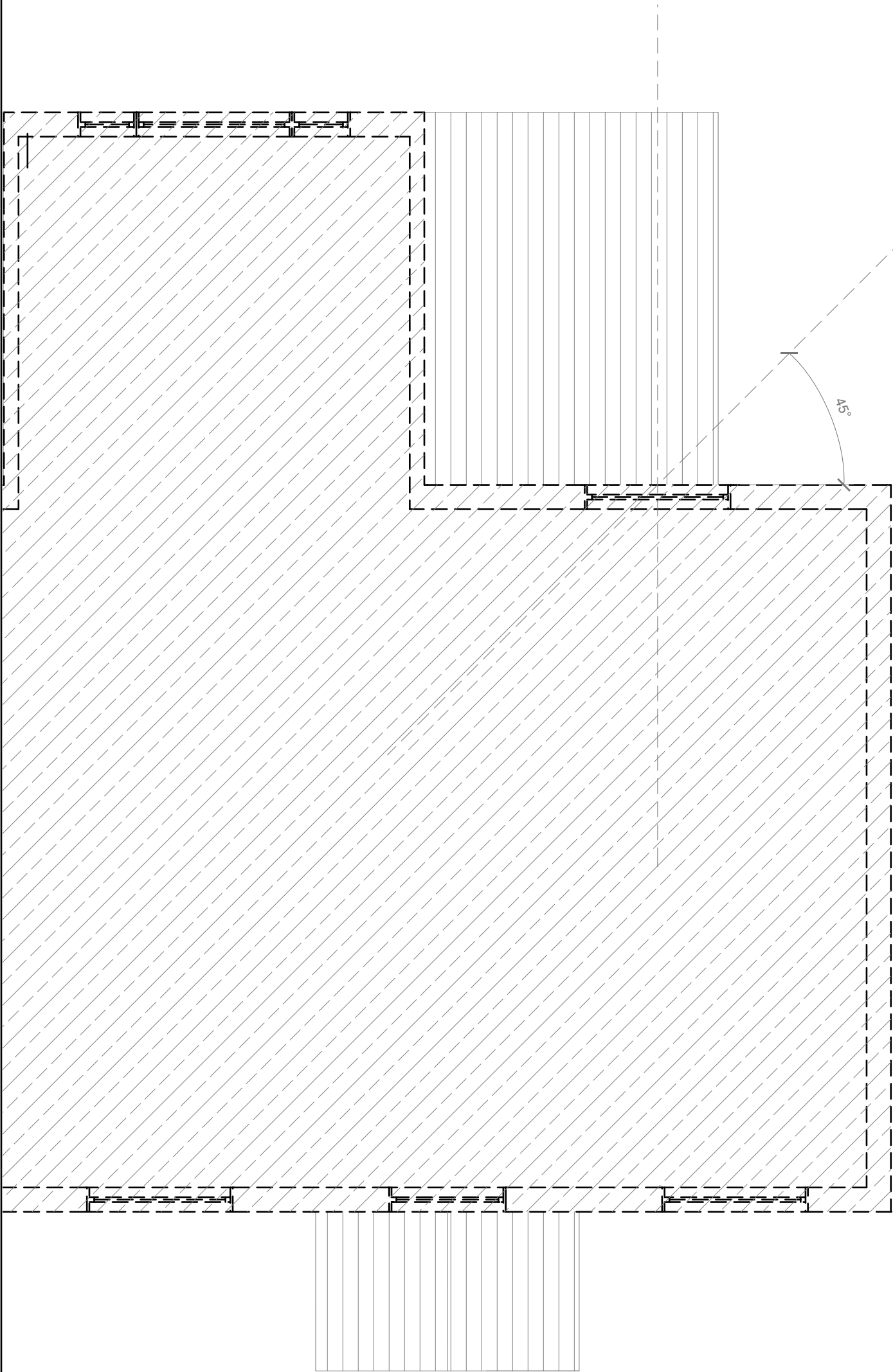

GENERAL NOTES:
1. ALL DIMENSIONS ARE IN MILLIMETER.
2. VERIFY ALL DIMENSIONS AND CONDITIONS BEFORE BUILDING OR STARTING CONSTRUCTION. NOTIFY THE DESIGNER IMMEDIATELY OF ANY DISCREPANCY OR VARIATION.
3. ALL WORK TO COMPLY WITH CURRENT BUILDING REGULATIONS AND CODES OF PRACTICE

Title:

Proposed First Floor Plan

Site Address 19 Blossom Way Uxbridge UB10 9LL	Scale: 1:100 @A2		Revision Date:	
	Date: 26/02/2025		A	03/04/2025
	Drawing No.: 2025/024 -05			
	Drawn By: FP			
e-mail - faluckpatel@yahoo.com (M) +44 (0) 7871 466 254				



Proposed External Finish
Materials to Match Existing
External Finish Materials

Proposed Flank Wall Window to
be Obscure Glazed and Non
Opening below 1.7m from FFL



Proposed Front Elevation
Scale 1:100



Proposed Side Elevation
Scale 1:100



Proposed Rear Elevation
Scale 1:100

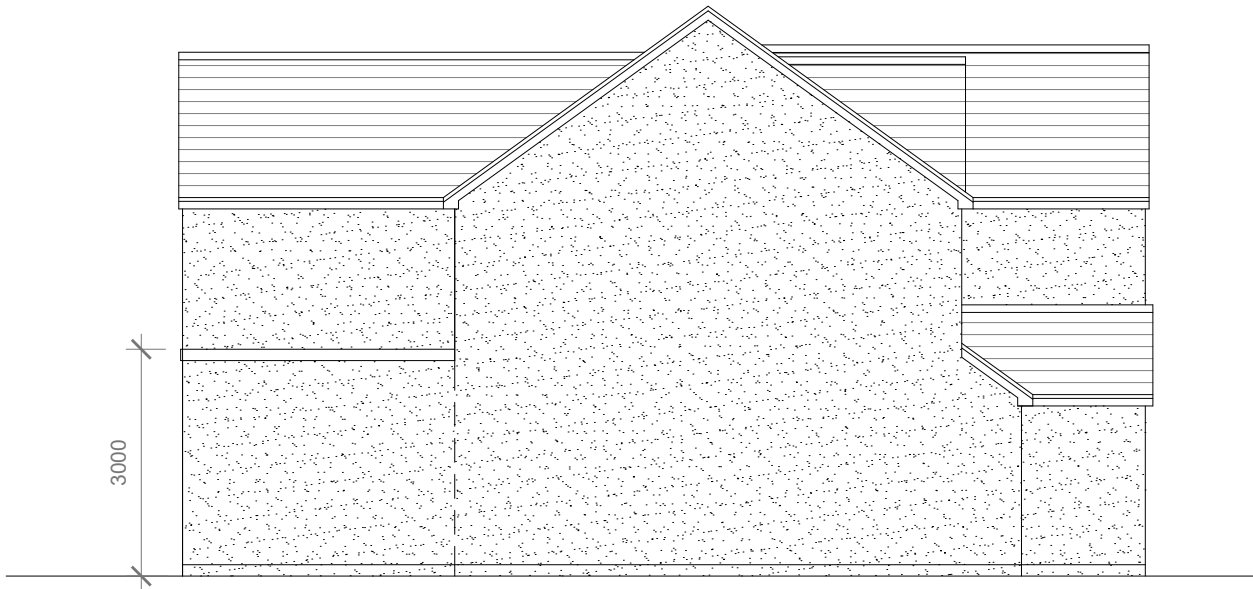

Proposed Side Elevation
Scale 1:100



GENERAL NOTES:
1. ALL DIMENSIONS ARE IN MILLIMETER.
2. VERIFY ALL DIMENSIONS AND CONDITIONS BEFORE BUILDING OR STARTING CONSTRUCTION. NOTIFY THE DESIGNER IMMEDIATELY OF ANY DISCREPANCY OR VARIATION.
3. ALL WORK TO COMPLY WITH CURRENT BUILDING REGULATIONS AND CODES OF PRACTICE

Title:

Proposed Elevations

Site Address	Scale: 1:100 @A3	Revision Date:
19 Blossom Way	Date: 26/02/2025	A 03/04/2025
Uxbridge	Drawing No.: 2025/024 -06	
UB10 9LL	Drawn By: FP	e:mail - faluckpatel@yahoo.com (M) +44 (0) 7871 466 254

