

Paul Samson

Chartered Surveyors

Site Address:
9a Rofant Road
Northwood
HA6 3BD

Project:
Proposed Extensions
Existing Floor Plans

Client:

Date:
Aug. 24

Drawn:
BS

Drawing Number:
2478 - 01

Scale:
1:100

Revisions:

Paul Samson

Chartered Surveyors

Glasgow Stud
Burnt Farm Ride
Enfield
Crews Hill
EN2 9DY
T: 0208 350 6070
E: plansam@plansam.co.uk



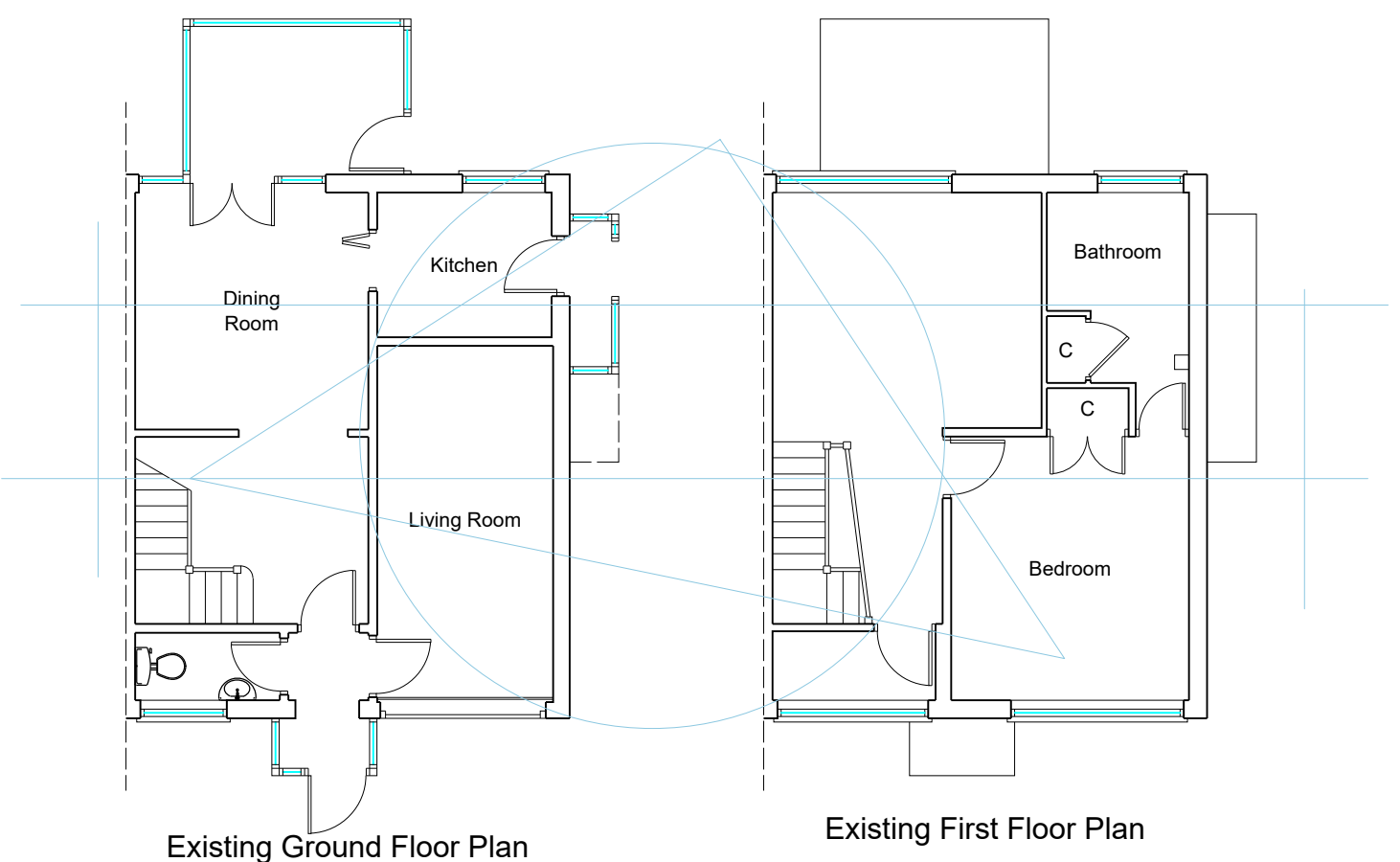
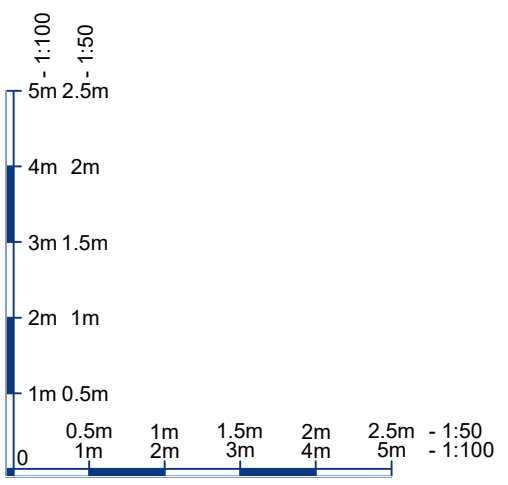

NOTES
All dimensions must be checked on site. This drawings can be scaled for Town & Country Planning Act purposes only and is not to be scaled by contractors or others working on site. Use only figured dimensions. The contractor is responsible for taking and checking all dimensions and levels.