

1 **01 SIDE ELEV**  
Scale: 1:100

**GENERAL - New materials used in exterior work to match existing.**

- WALLS** - To be facing brickwork
- WINDOWS** - All new windows to be double glazed, profile to match existing + set within opening to match existing.
- Side windows to be obscure glazing, top opening to be 1.7m from FFL.
- ROOFLIGHTS** 'Velux' or similar.  
Projection to be max. 150mm beyond the plane of the roof-slope & flat roof.

- DOORS** - All new doors to be double glazed, profile to match existing + set within opening to match existing.
- RWP & GUTTERS** - to be UPVc black to match existing.
- EAVES** - Detail to match existing, ie height of fascia & soffit width + colour of soffit and fascia
- ROOF** - **Pitch roof** - Plain red/brown roof tiles to match existing. Tile type, size & colour to match existing.

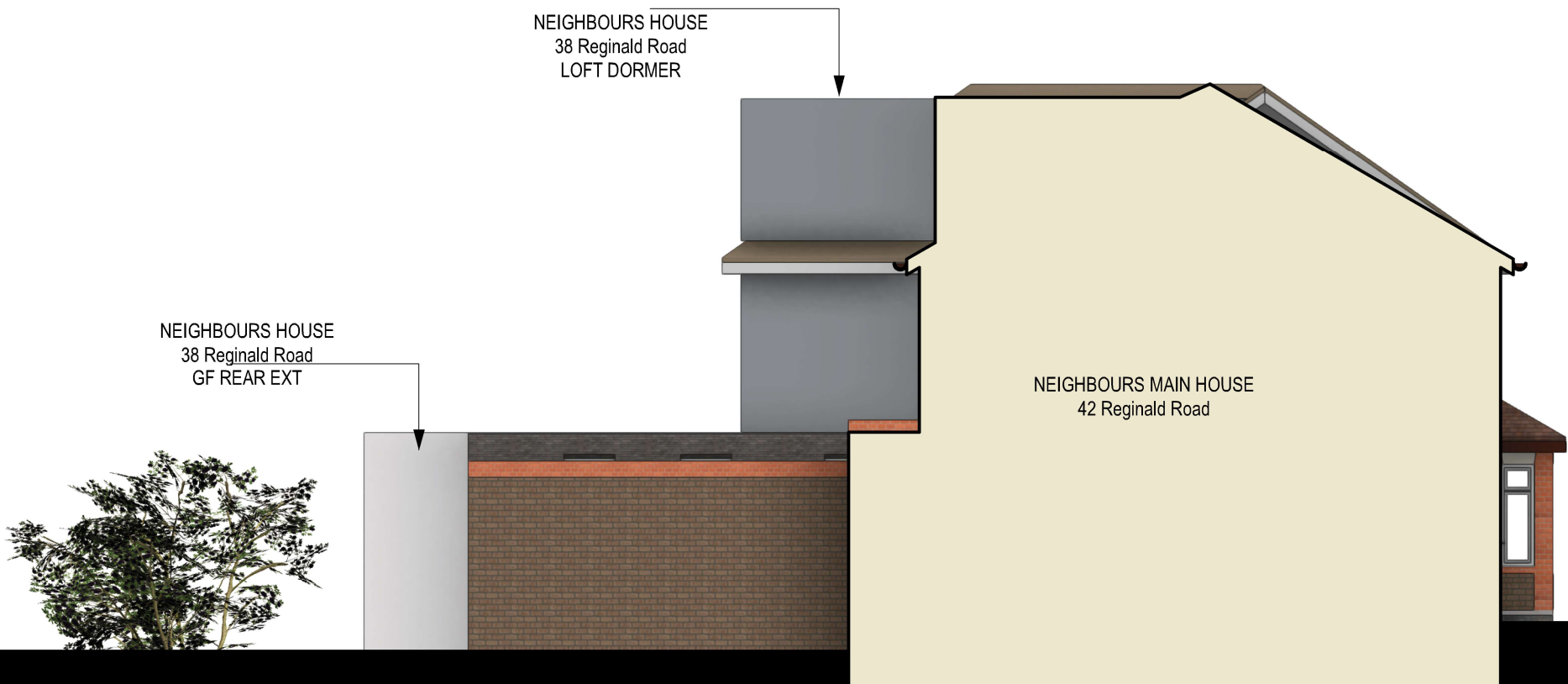

2 **02 SIDE ELEVATION**  
Scale: 1:100



tel : 0796 222 3141  
email : sandeep@sskarchitects.co.uk

scale - 1 : 100 @ A3

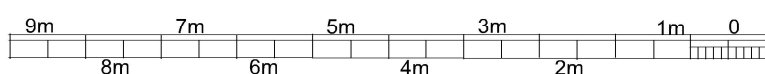

Purpose - Householder planning application

<p>All dimensions to be checked on site. All omissions &amp; discrepancies to be reported to the designer.</p> <p>© SSK architects owns the copyright of this drawing which must not be reproduced in whole or part without the written permission.</p>	<p>PROJECT: 40 Reginald Road, Northwood, HA6 1EE</p>	<p>DATE: 25/11/2022</p>
	<p>DWG NO: <b>PROP ELEV 13</b></p>	<p>REVISION:</p>

PROPOSED