

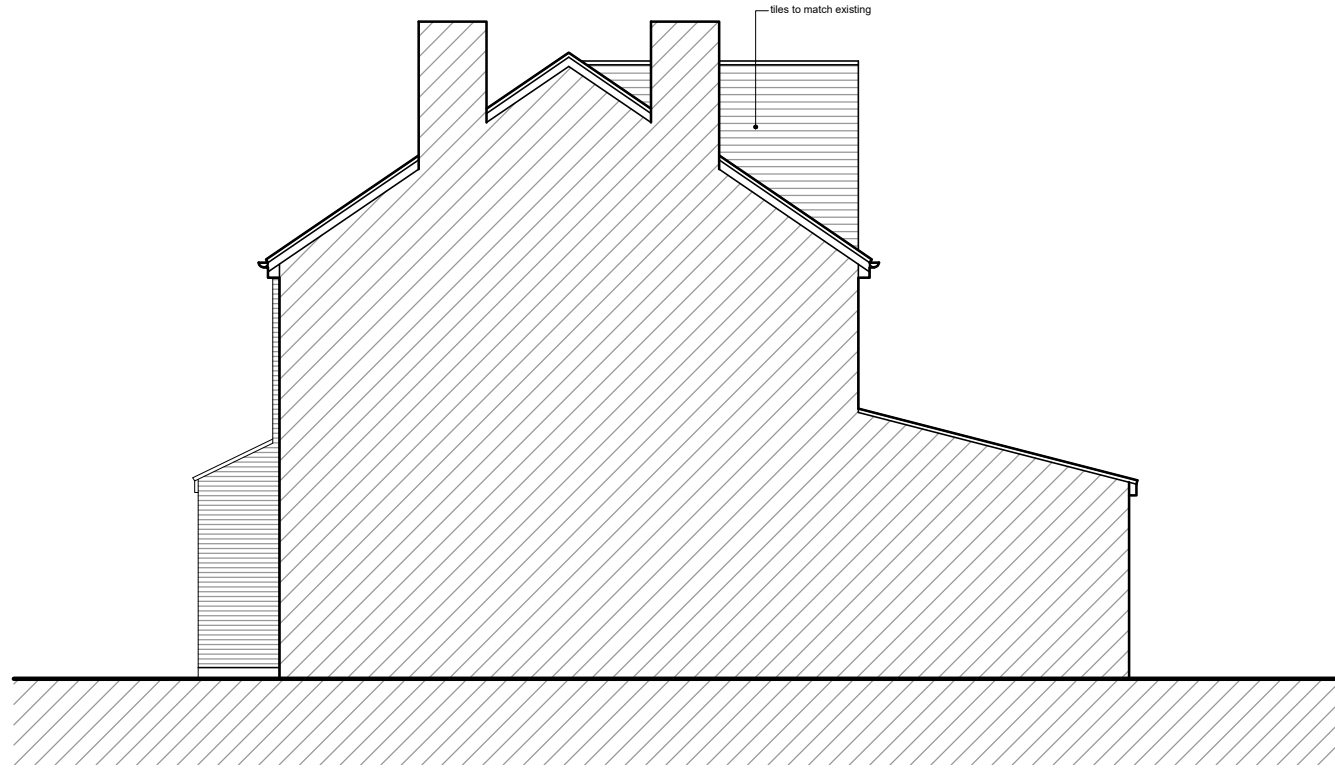

1 PROPOSED FRONT ELEVATION

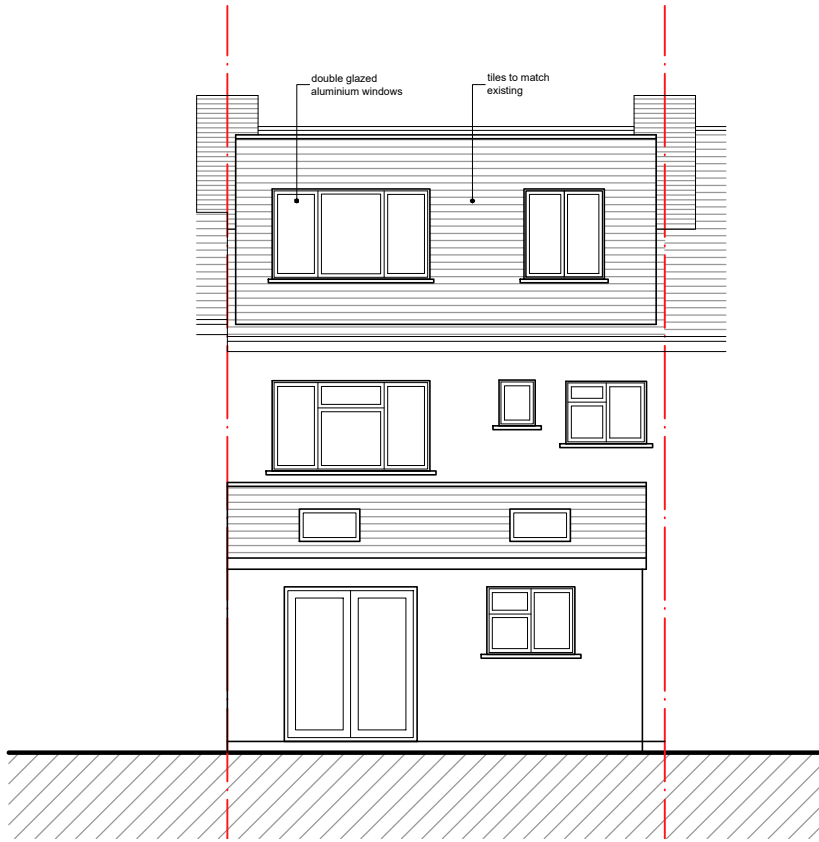

2 PROPOSED SIDE ELEVATION 1



3 PROPOSED REAR ELEVATION

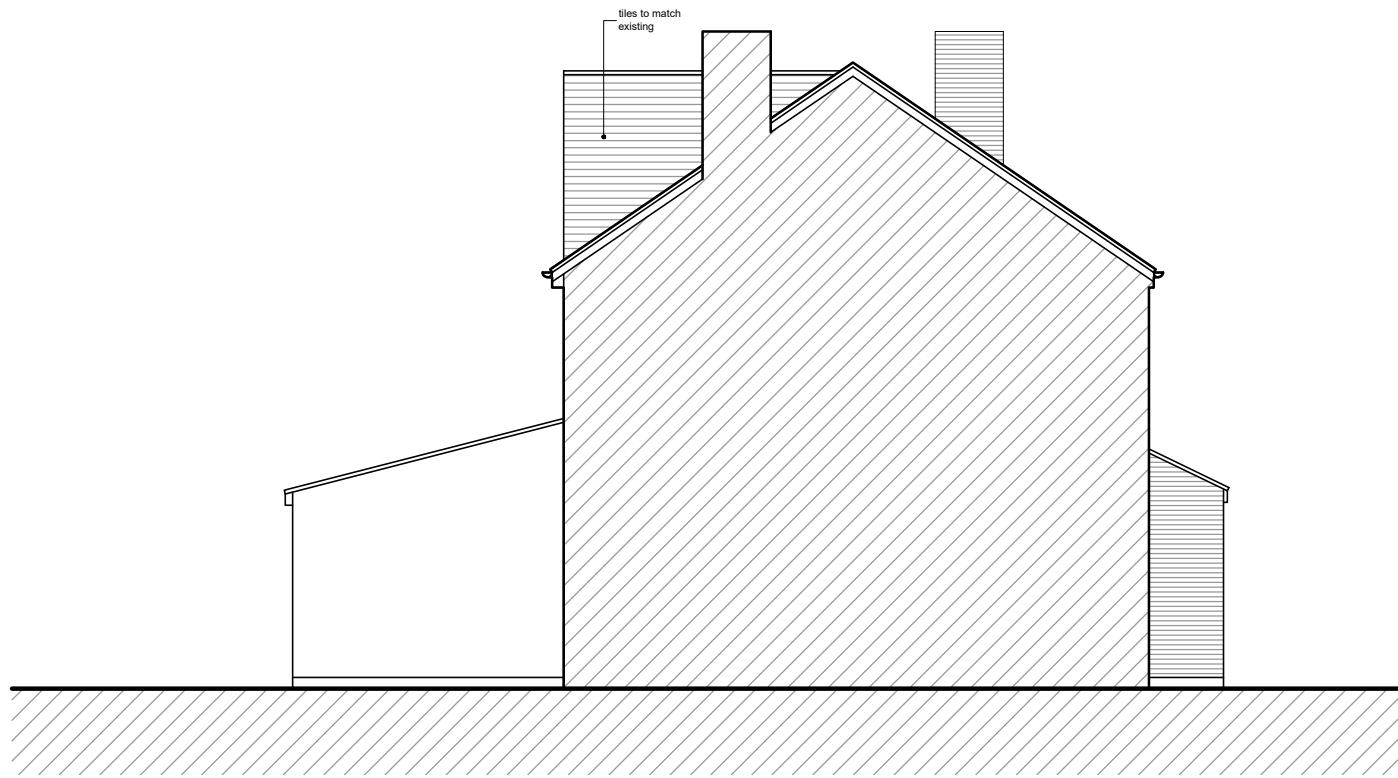

4 PROPOSED SIDE ELEVATION 2

LOFT VOLUME CALCULATION

Rear Dormer Volume

Volume of Triangular Prism:
base area x length

Height = 2.5m
Width = 3.6m
Length = 5.5m

$$((2.5 \times 3.6) / 2) \times 5.5$$

$$= \underline{24.75\text{m}^3}$$

REVISION:	
 BANYAN TREE ARCHITECTS E: INFO@BANYANTREEARCHITECTS.COM T: 07980 765732	
PROJECT:	84 WEST END ROAD, RUISLIP, HA4 6DS
DRAWING:	PN_210_PROPOSED ELEVATIONS
SCALE:	1:100@A3
DATE:	05/07/22
REVISION:	-
STATUS:	PLANNING
<div><div></div><div></div><div></div><div></div><div></div></div> <div>0m1m2m3m4m</div>	
All dimensions to be checked on site prior to construction. All drawings to be read in conjunction with structural engineer's drawings.	