

All dimensions and levels to be checked on site and any discrepancies to be reported to the architect before construction.

Written dimensions to be taken in preference to scaled dimensions.

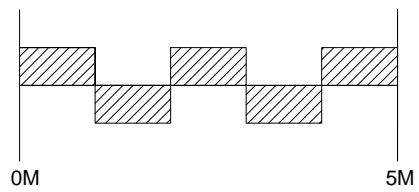
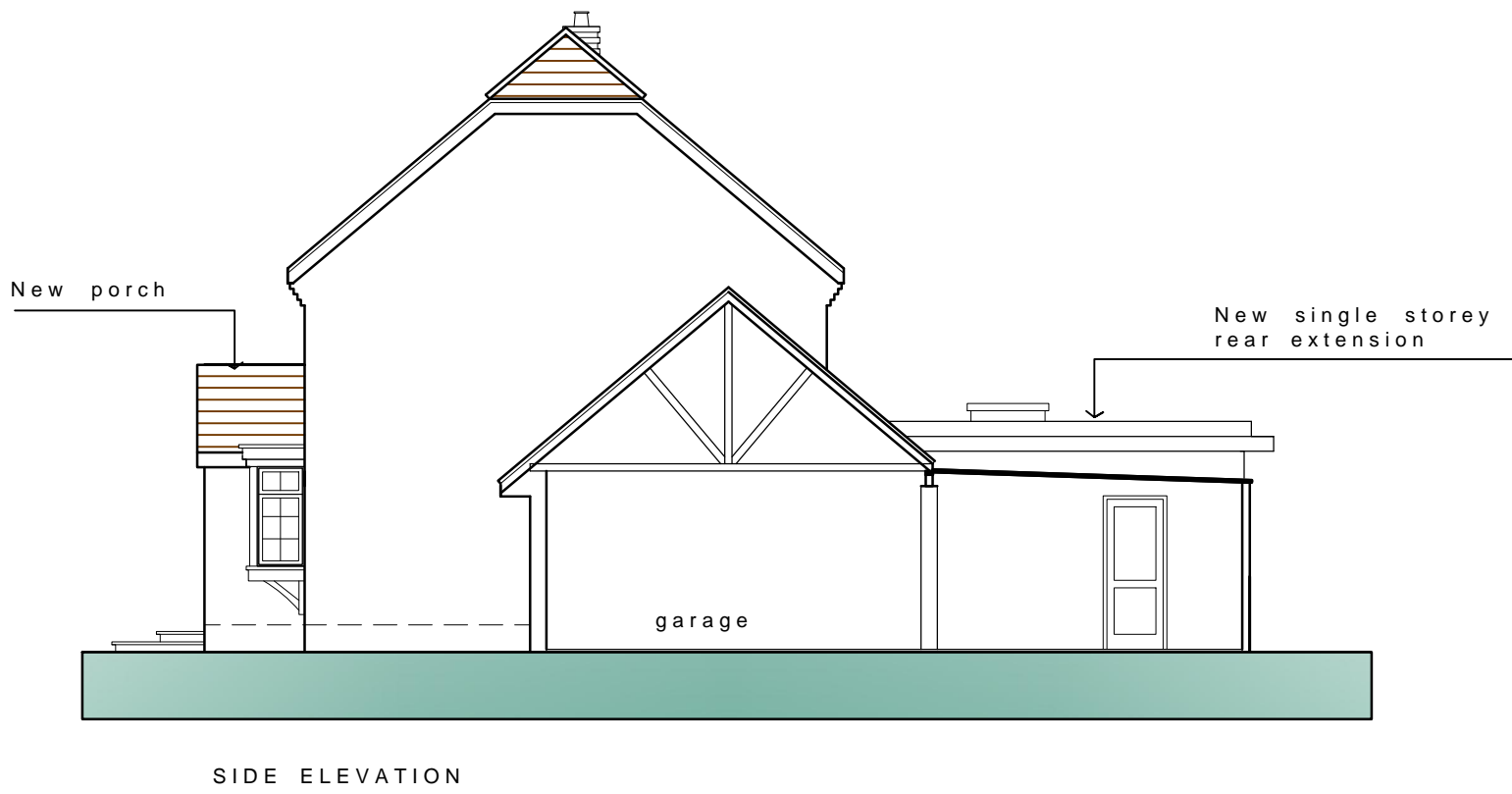
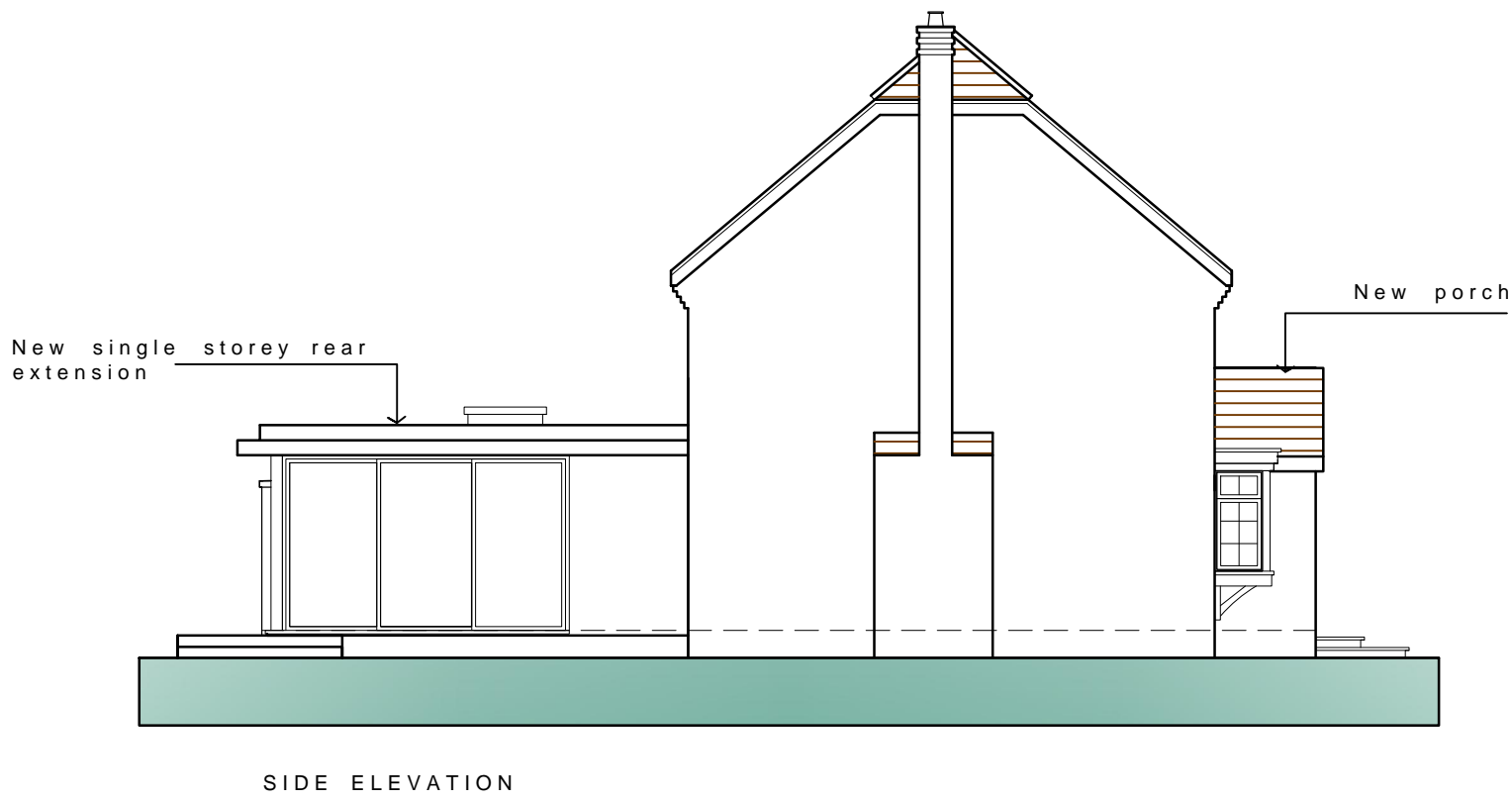
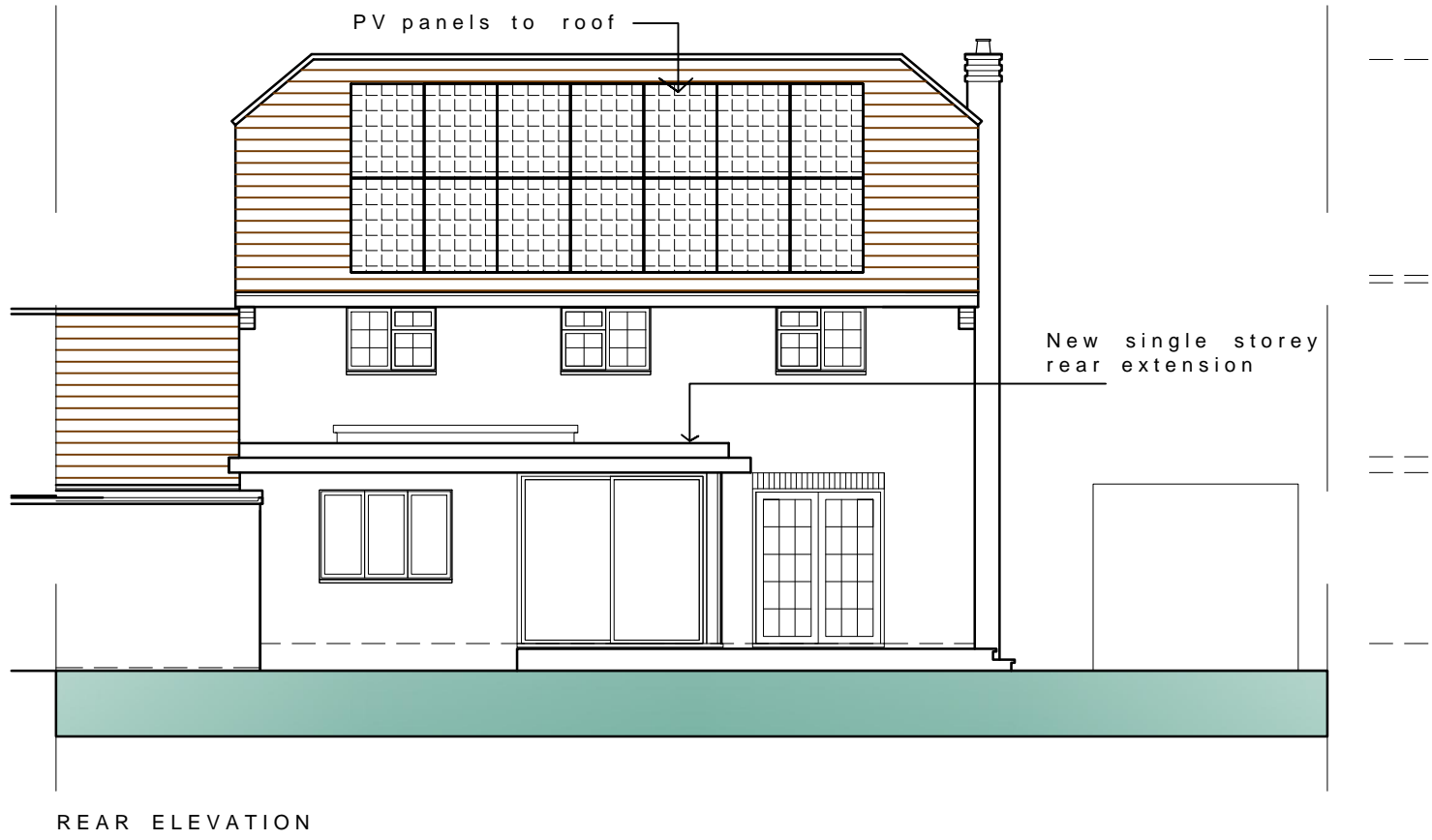
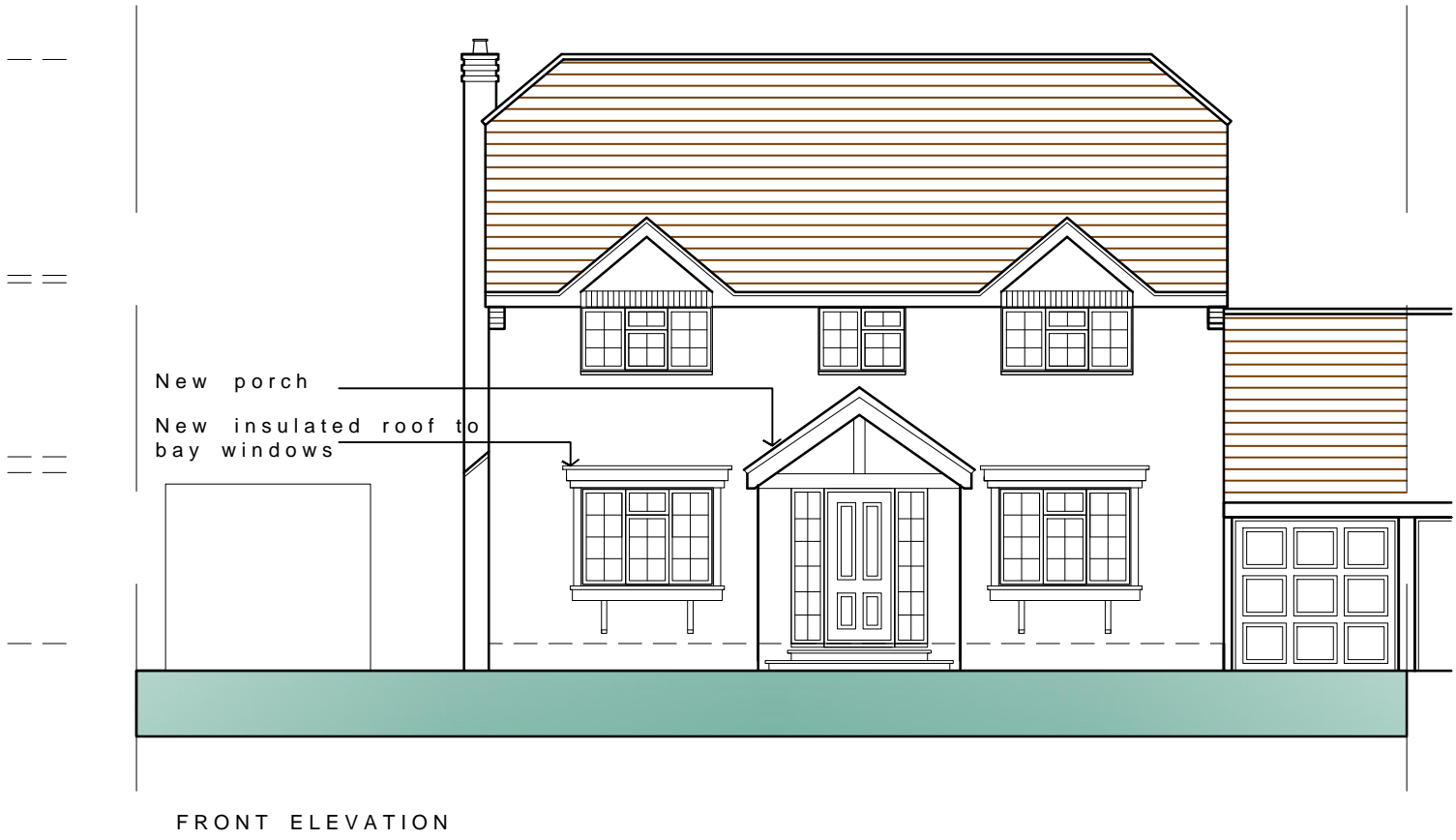

| MATERIALS |
|---|
| Facing bricks to elevations |
| Single Ply Membrane in dark grey to flat roof |
| White windows |
| Roof Tiles to porch to match existing |

| REV | DATE | AMENDMENT |
|-----|------|-----------|
|-----|------|-----------|

CLIENT
Andy and Sam Thompson

PROJECT
11 Sweetcroft Lane
Hillingdon
Middlesex

DRAWING
REAR EXTENSION / NEW FRONT PORCH
Elevations

DATE
FEBRUARY 2025

SCALE
1:100 @ A2

DRAWN
AW

DWG. FILE
THOMPSON DESIGN

DRAWING NO.
0429.12

WIDE SKY ARCHITECTS

4 WINDMILL WOOD, AMERSHAM, BUCKS. HP6 5QY

T/F: 01494 725567