

GROUND FLOOR PLAN

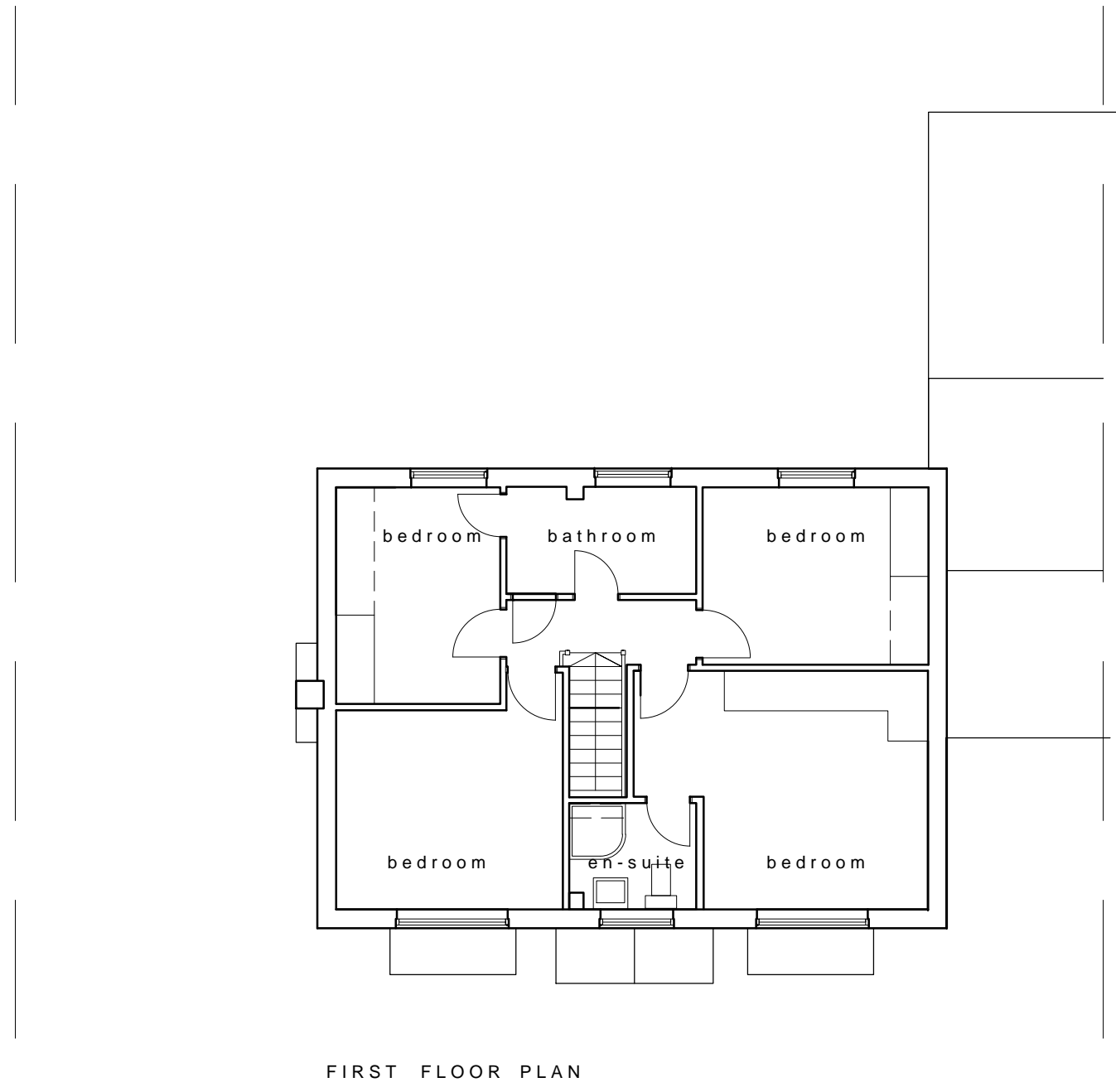

FIRST FLOOR PLAN

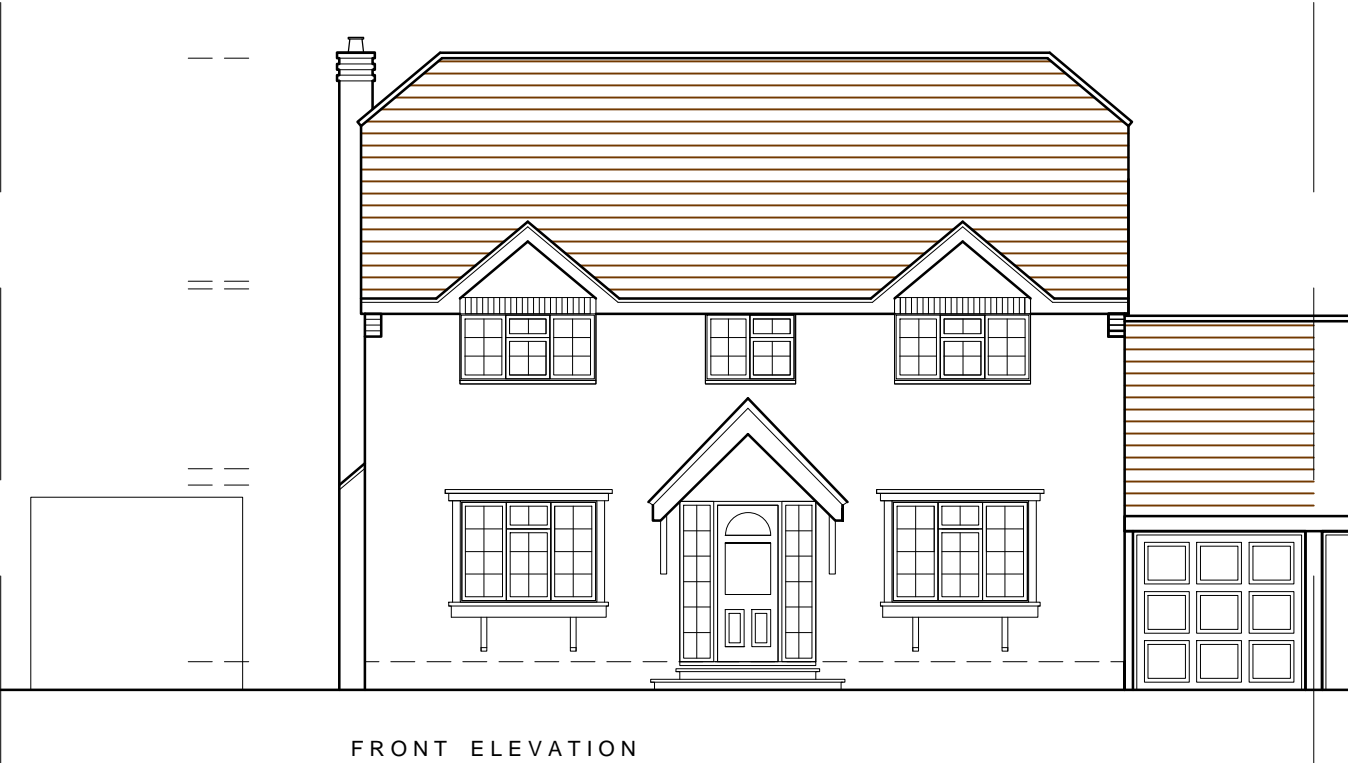

FRONT ELEVATION



REAR ELEVATION

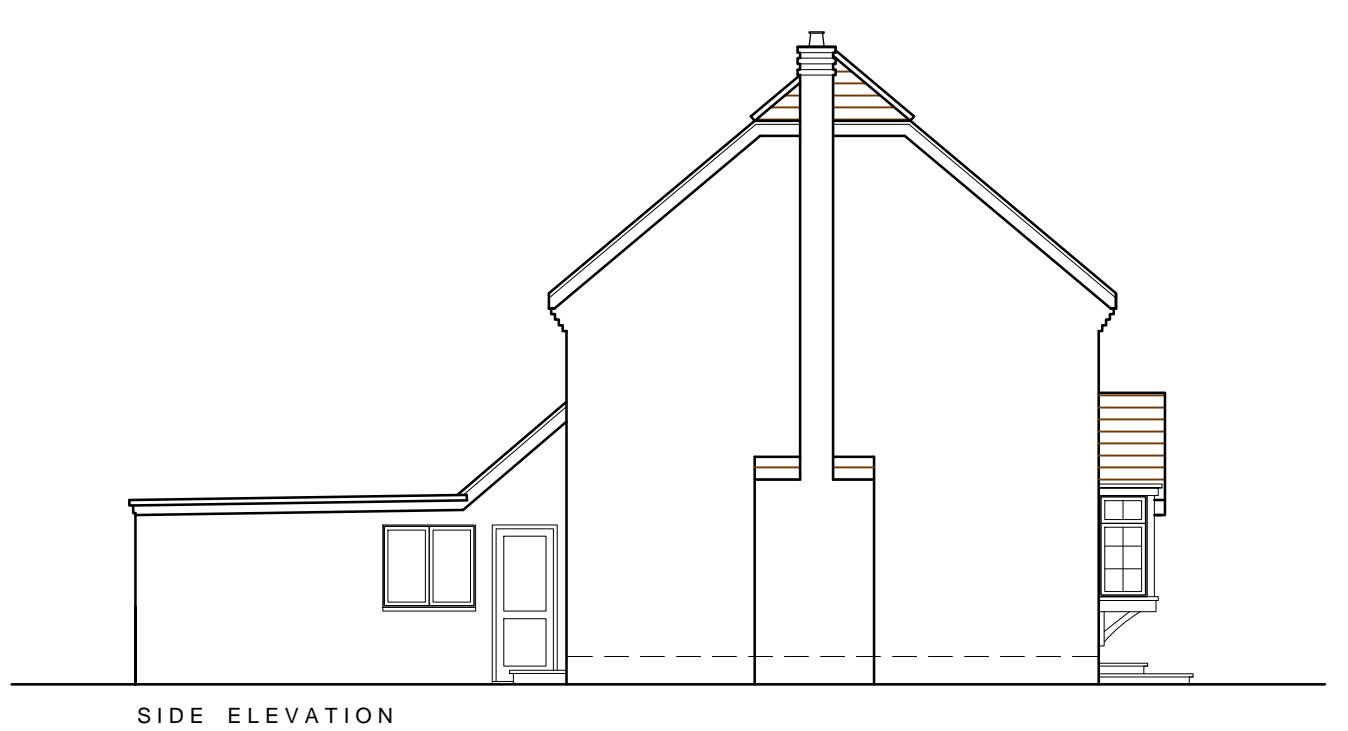

SIDE ELEVATION

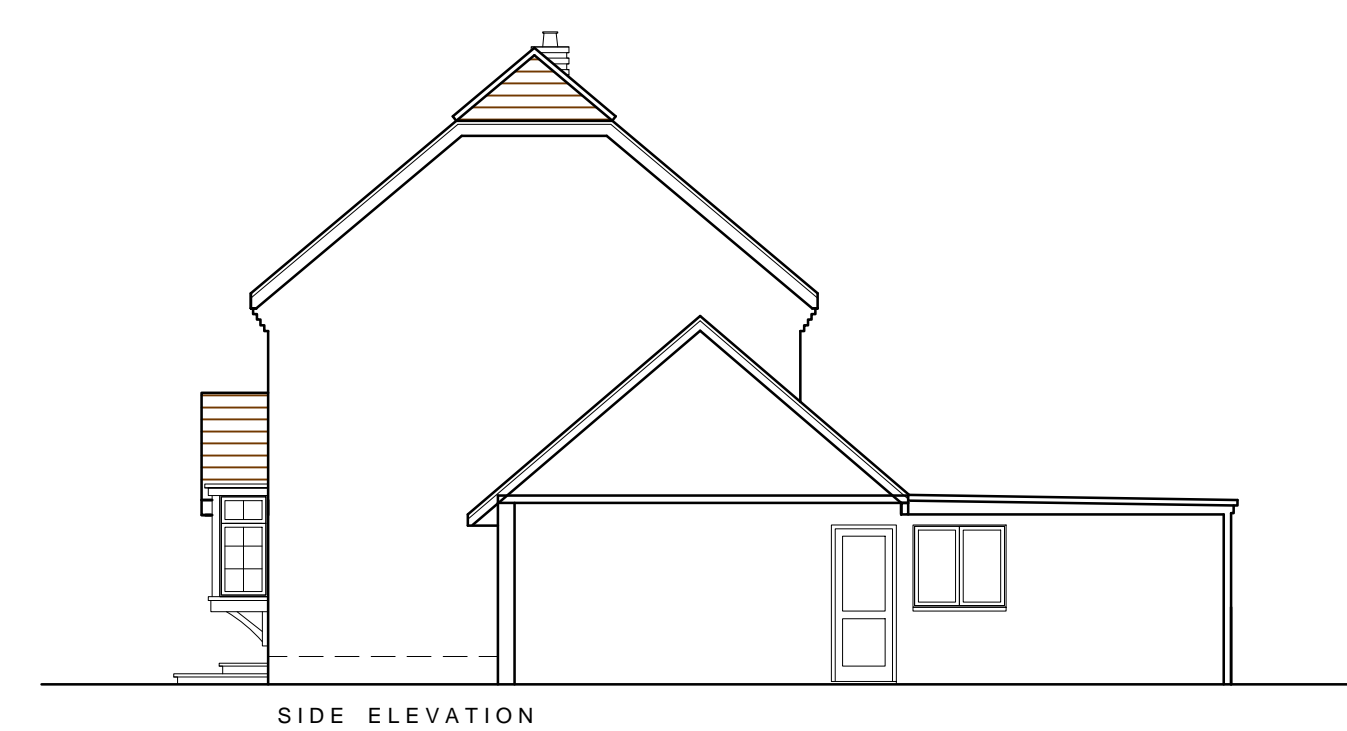

SIDE ELEVATION

All dimensions and levels to be checked on site and any discrepancies to be reported to the architect before construction.

Written dimensions to be taken in preference to scaled dimensions.

REV	DATE	AMENDMENT
-----	------	-----------

CLIENT

Andy and Sam Thompson

PROJECT

11 Sweetcroft Lane
Hillingdon
Middlesex

DRAWING

EXISTING PLANS AND ELEVATIONS

DATE
NOVEMBER 2024

SCALE
1:100

DRAWN
AW

DWG. FILE
THOMPSON DESIGN

DRAWING NO.

0429.01

WIDE SKY ARCHITECTS

4 WINDMILL WOOD, AMERSHAM, BUCKS. HP6 5QY

T/F: 01494 725567