

Site Address:

Title:

Scale: 1:100

Rev	Date	Comments
-----	------	----------

Drawn By:	MP
Job Ref:	22084
Date:	Aug 2021
Drawing No.	PL - 05



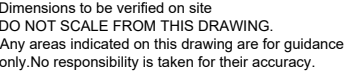

Site Address:

Title:

## Proposed First Floor Plans

Scale: 1:50

Paper Size:	A3
-------------	----

Rev	Date	Comments
-----	------	----------

Drawn By:	MP
Job Ref:	22084
Date:	Aug 2022
Drawing No.	PL - 04



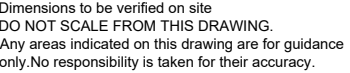

Site Address:

Title:

## Proposed Ground Floor Plans

Scale: 1:50

Paper Size:	A3
-------------	----

Rev	Date	Comments
-----	------	----------

Drawn By:	MP
Job Ref:	22084
Date:	Aug 2022
Drawing No.	PL - 03

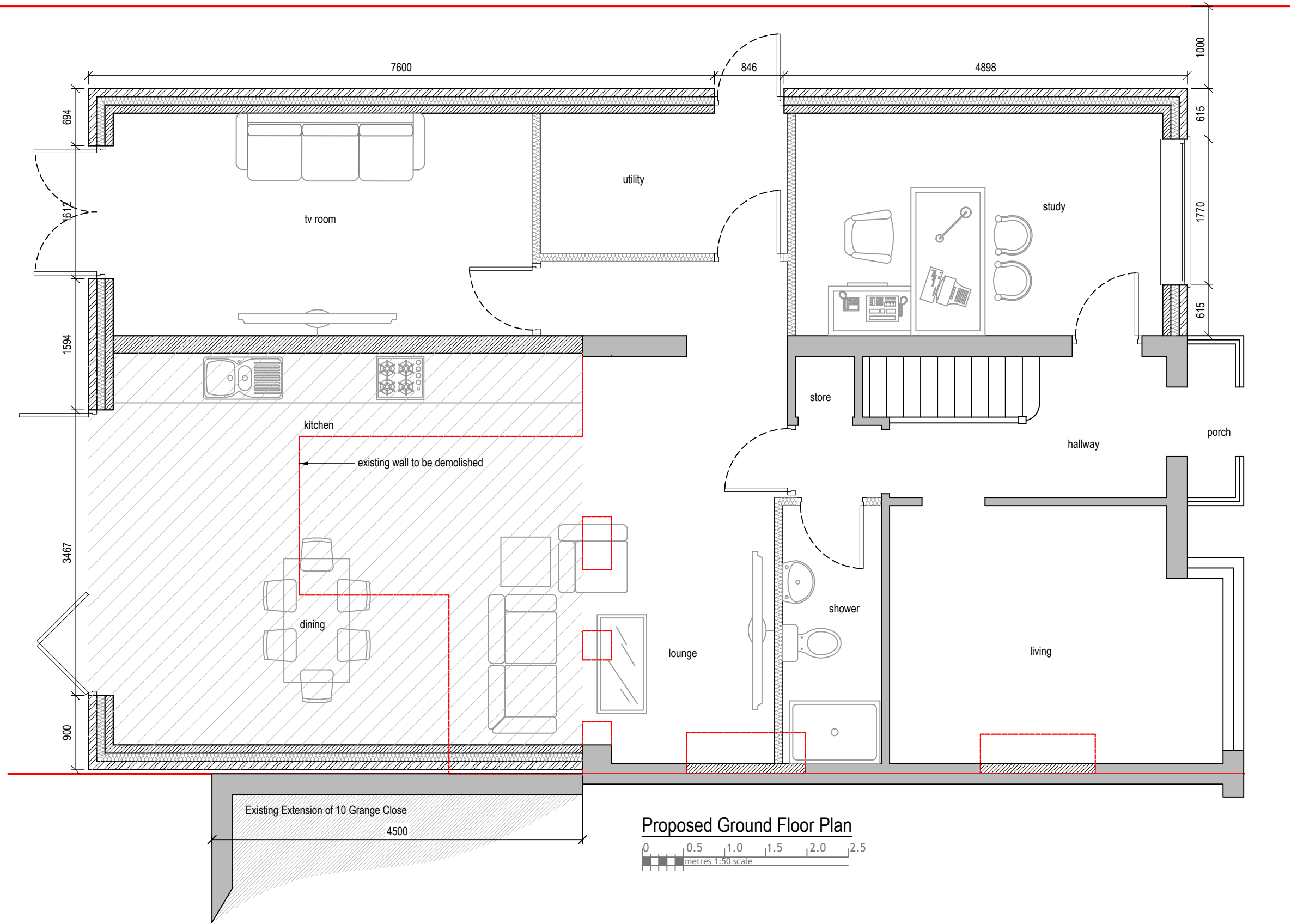

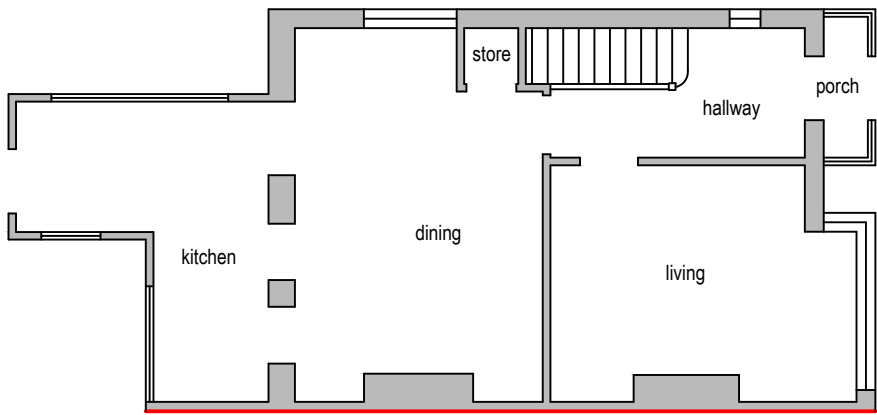

Existing Ground Floor Plan

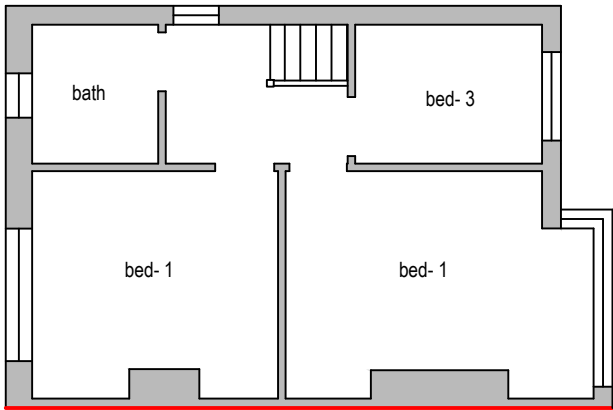
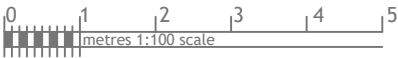

Existing First Floor Plan

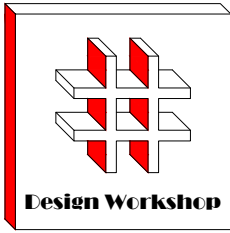
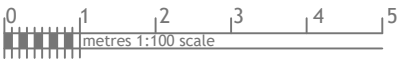

Dimensions to be verified on site  
DO NOT SCALE FROM THIS DRAWING.  
Any areas indicated on this drawing are for guidance only.No responsibility is taken for their accuracy.

This drawing is the property of **Design Workshop Consultant Ltd** Copyright is reserved by them and the drawing is issued on the condition that it is not copied, reproduced, retained or disclosed to any unauthorized person, either wholly or in part without the consent in writing of **Design Workshop Consultant Ltd**

Site Address:

9, Grange Close,  
Hayes,  
UB3 2RU

Title:

Existing Ground & First Floor  
Plans

Scale: 1:100

Paper Size: A3

Rev	Date	Comments

Drawn By: MP  
Job Ref: 22084  
Date: Aug 2022  
Drawing No. PL - 02

A detailed street map of Grange Close, showing property boundaries, house numbers (6, 8, 9, 10, 14, 14a, 15), and a red rectangular area highlighting a specific plot. A black arrow points to a small structure within the red area. The map is oriented with a north arrow pointing towards the top right.



A horizontal scale bar with markings from 0 to 50 metres. The scale is labeled "metres 1:1250 scale". The bar has major markings at 0, 10, 20, 30, 40, and 50. Between each major marking, there are four smaller markings, indicating a scale of 1:1250.

