

3 Existing Side Elevation
2408-A-100 1 : 100

4 Existing Rear Elevation
2408-A-100 1 : 100

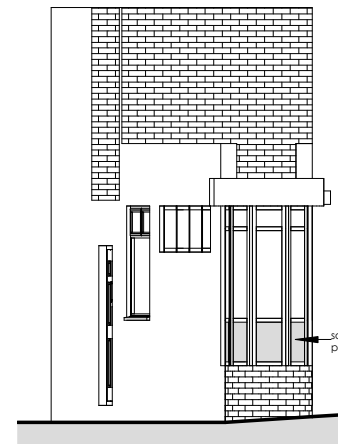

7 Proposed Side Elevation
2408-A-100 1 : 100

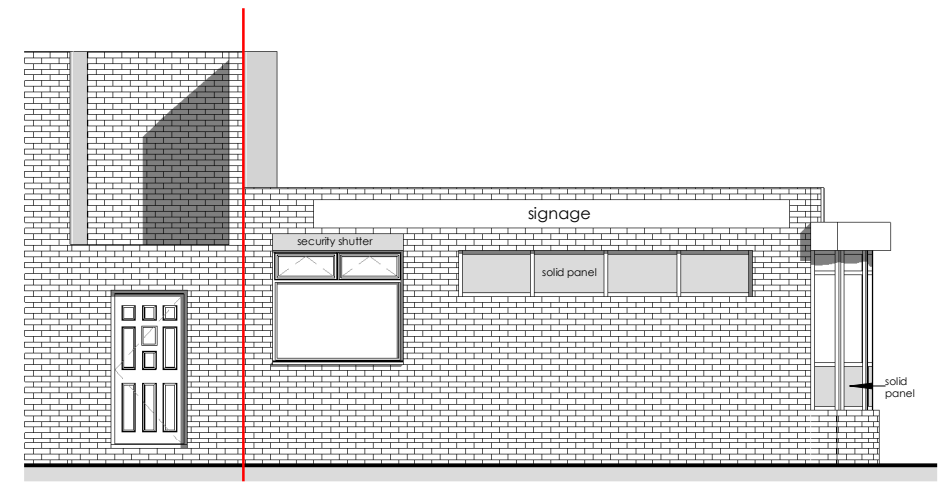

8 Proposed Rear Elevation
2408-A-100 1 : 100

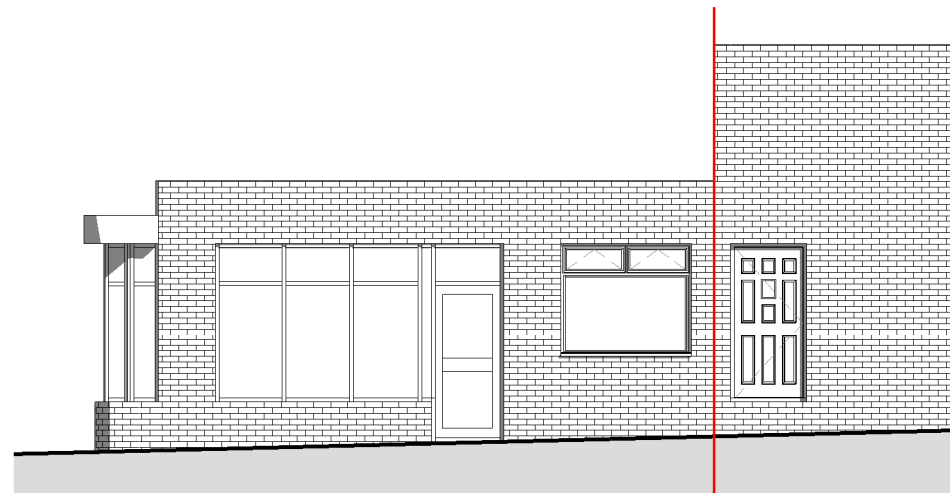

2 Existing Front Elevation
2408-A-100 1 : 100

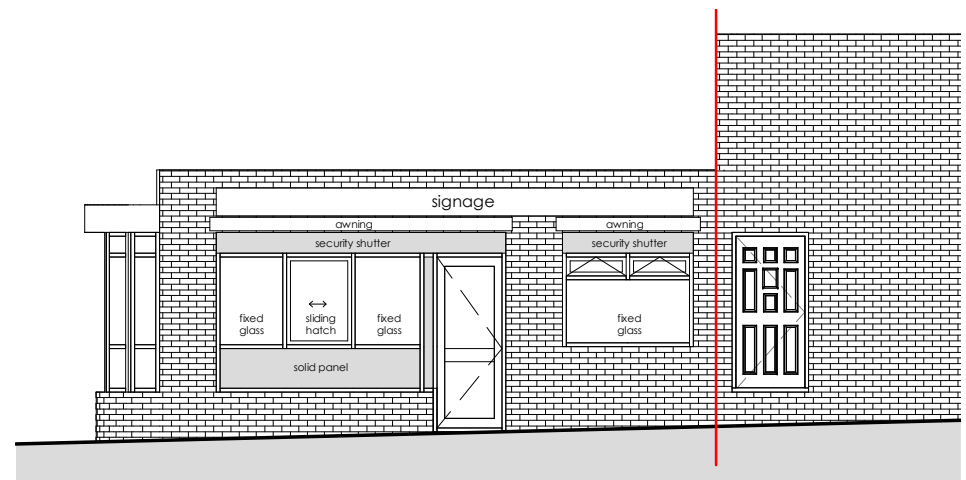

6 Proposed Front Elevation
2408-A-100 1 : 100

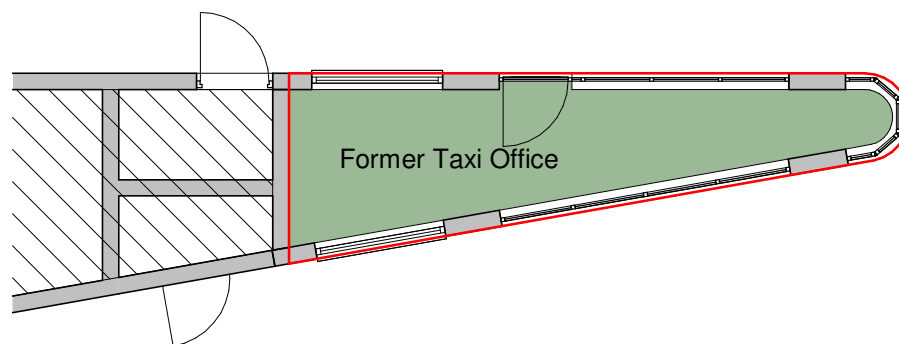

1 Existing Plan
2408-A-100 1 : 100

0 1 2 3 4 5 10

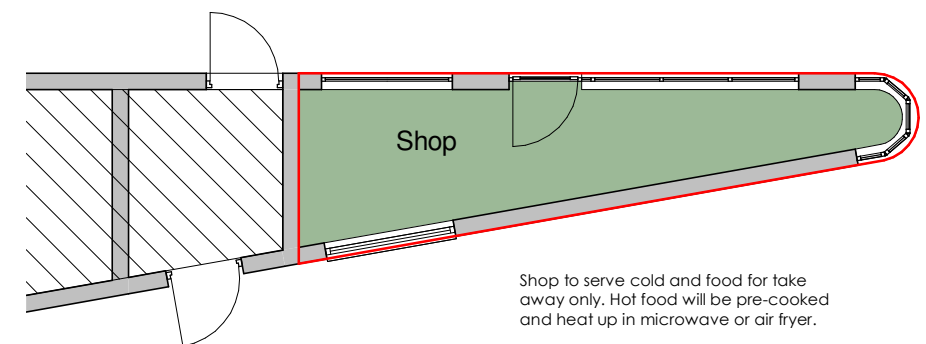

5 Proposed Plan
2408-A-100 1 : 100

Shop to serve cold and food for take away only. Hot food will be pre-cooked and heat up in microwave or air fryer.

Rev. No.

Description

Date

- **Project:** Change of Use from Taxi Business to hot food takeaways and amendments to shopfront
- **Address:** 105 Station Road, Hayes, UB3 4BX
- **Client:** Brinder Singh
- **Title:** Existing and Proposed Plans and Elevations
- **Project No:** 24P0511-008
- **Drg No:** 2408-A-100
- **Rev:**
- **Scale:** 1 : 100
- **Date:** 07/2021