

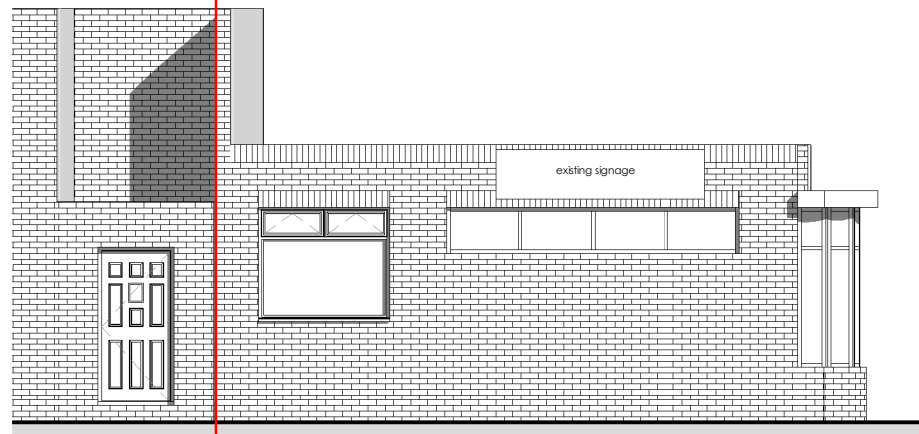

3 Existing Side Elevation (North)  
2408-A-110 1 : 100

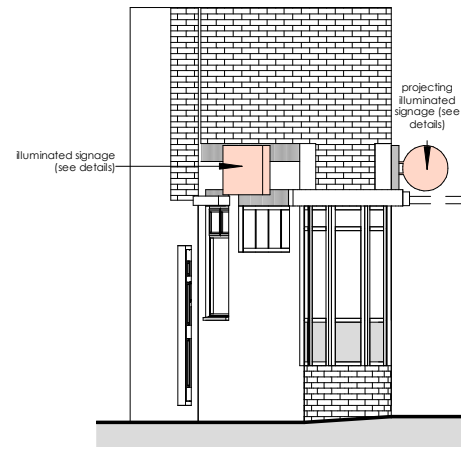

4 Existing Rear Elevation (East)  
2408-A-110 1 : 100



7 Proposed Side Elevation (North)  
2408-A-110 1 : 100

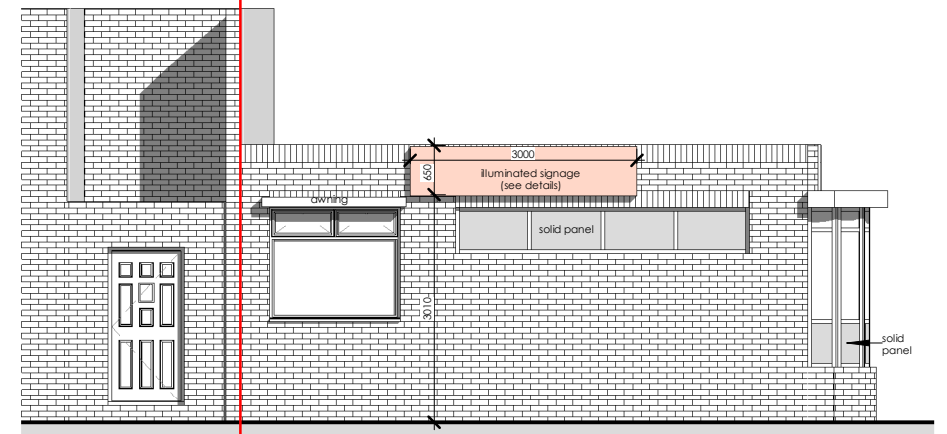

8 Proposed Rear Elevation (East)  
2408-A-110 1 : 100

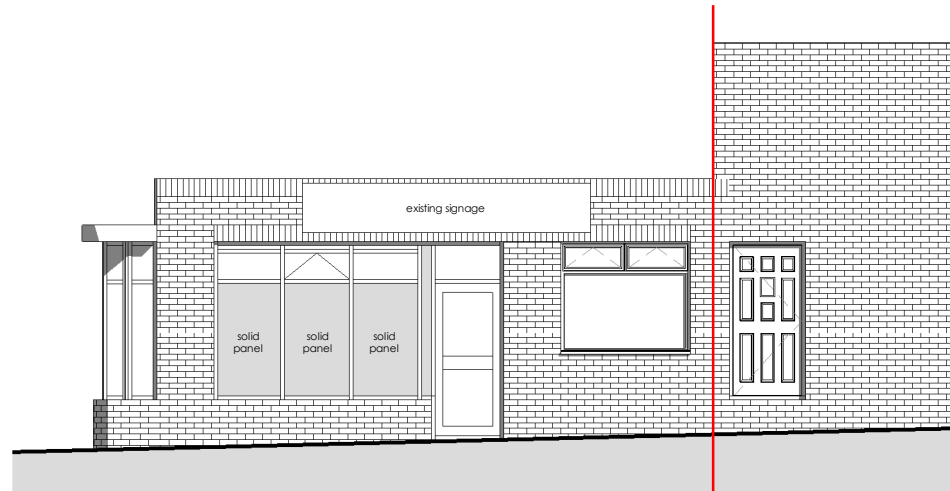

2 Existing Front Elevation (West)  
2408-A-110 1 : 100

This application is for the new illuminated signage only.

Permission for change of use and change to shopfront is granted (ref: 25222/APP/2024/425)

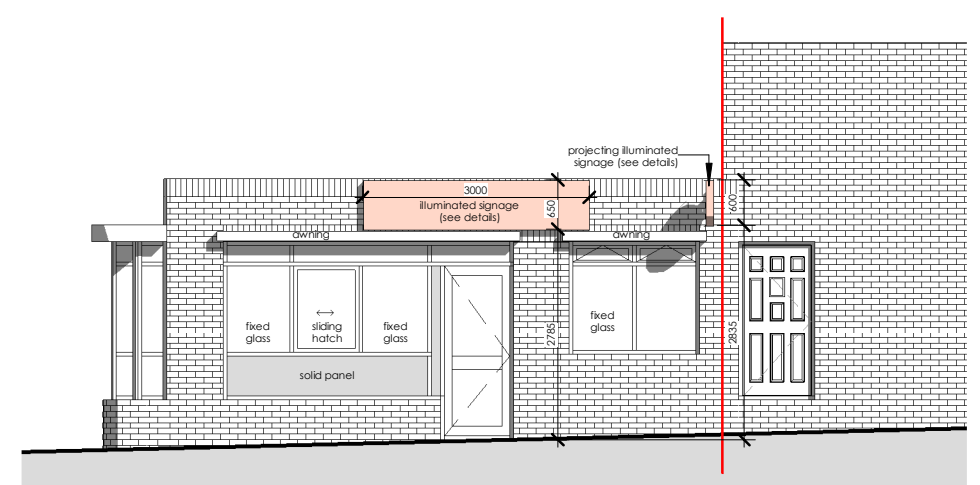

6 Proposed Front Elevation (West)  
2408-A-110 1 : 100

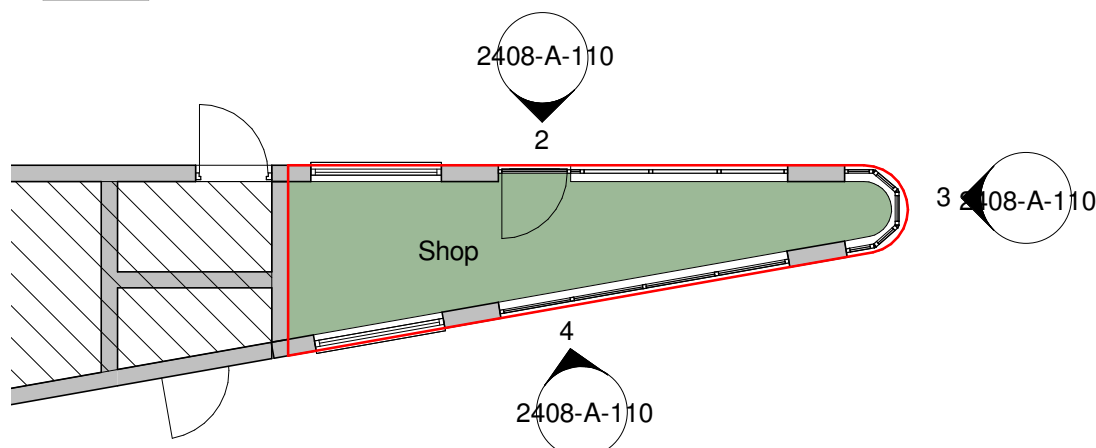

1 Existing Plan  
2408-A-110 1 : 100

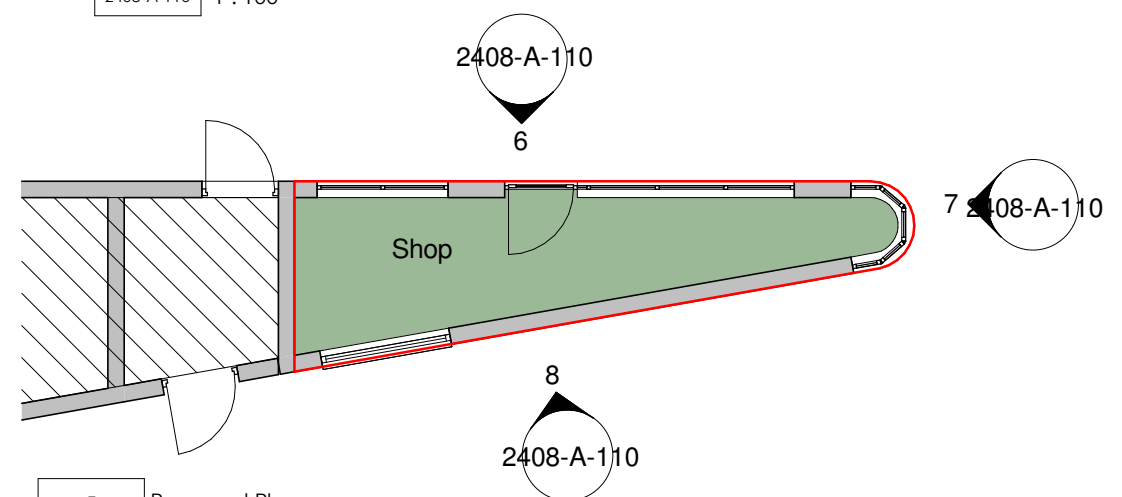
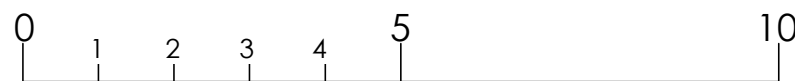

5 Proposed Plan  
2408-A-110 1 : 100

Rev. No.

Description

Date

- **Project:** Proposed Illuminated Signages
- **Address:** 105 Station Road, Hayes, UB3 4BX
- **Client:** Brinder Singh
- **Title:** Existing and Proposed Plans and Elevations
- **Project No:** 24P0511-008 • **Drg No:** 2408-A-110 • **Rev:**
- **Scale:** 1 : 100 @A3 • **Date:** 04/2024