

MICHAEL OAKES ARCHITECTS LTD.

Michael Oakes (Director) B.A. Hons Arch, Dipl. Arch, Registered Architect

REGISTERED ARCHITECTS, DESIGNERS + ILLUSTRATORS

Telephone: 01895 235089 - E-mail: michaeloakesarchitect@googlemail.com

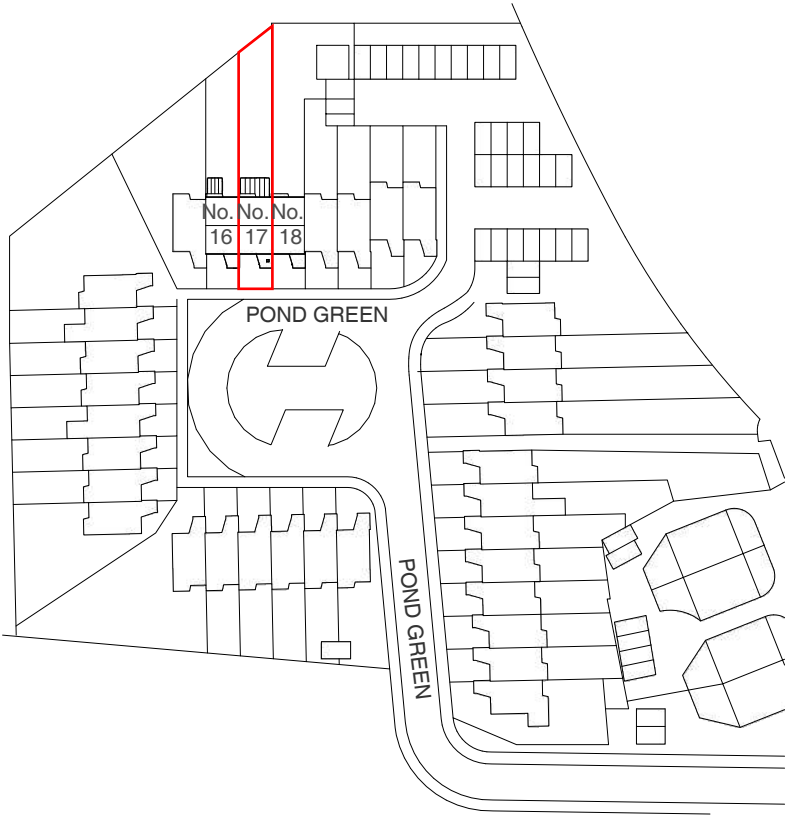

Site Location Plan

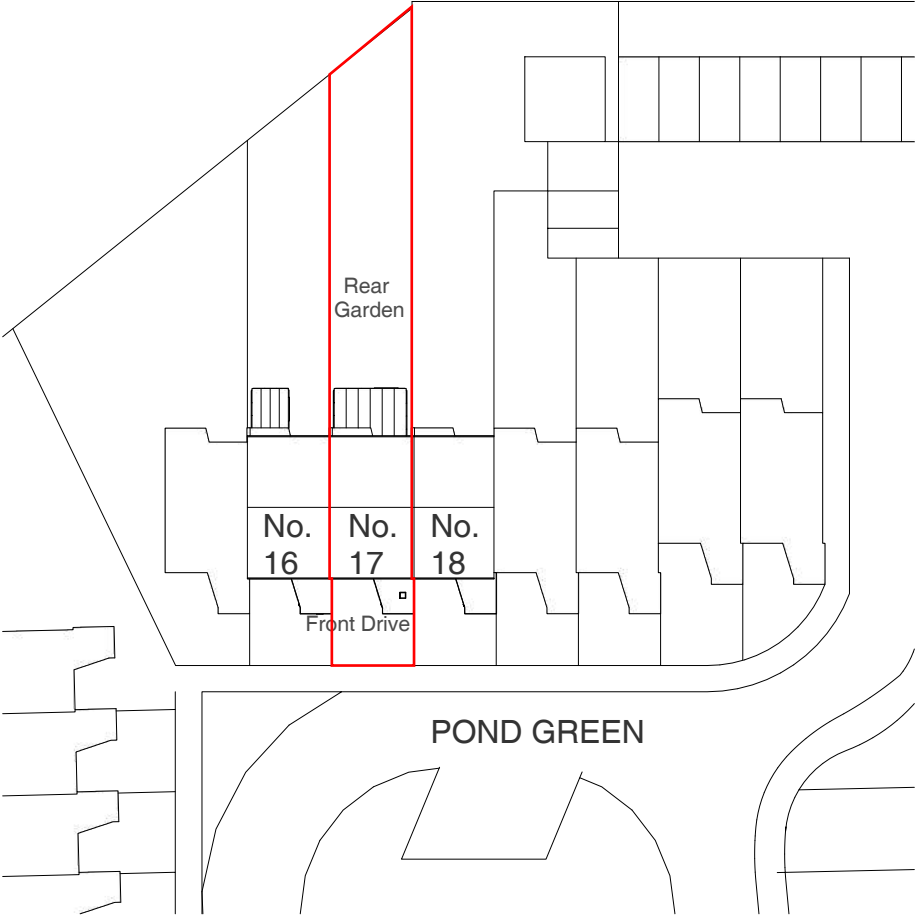
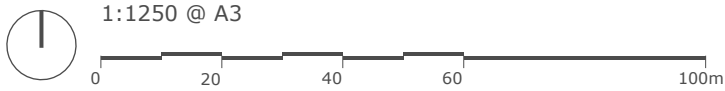

Block Plan

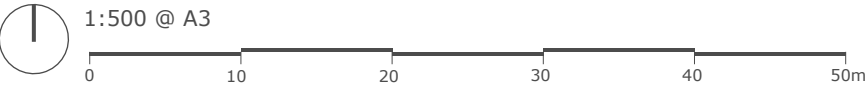

Address	Client	Date
17 Pond Green, Ruislip, HA4 6EW	Edwin Wood	April 2021

Drawing Title
Location + Block Plan

Lawful Development Application for a
loft conversion

Project no. / Stage /	Drawing no. / Revision
0346- PLA-	01_B
Revision notes:	Drawn by: IR
A - First Issue	
B - Roof Updated	

MICHAEL OAKES ARCHITECTS LTD.

Michael Oakes (Director) B.A. Hons Arch, Dipl. Arch, Registered Architect

REGISTERED ARCHITECTS, DESIGNERS + ILLUSTRATORS

Telephone: 01895 235089 - E-mail: michaeloakesarchitect@googlemail.com



Views from Pond Green

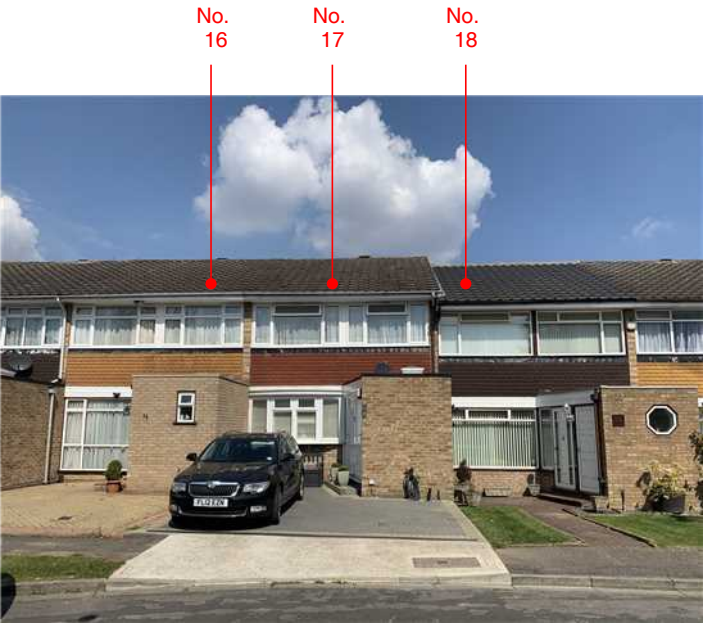
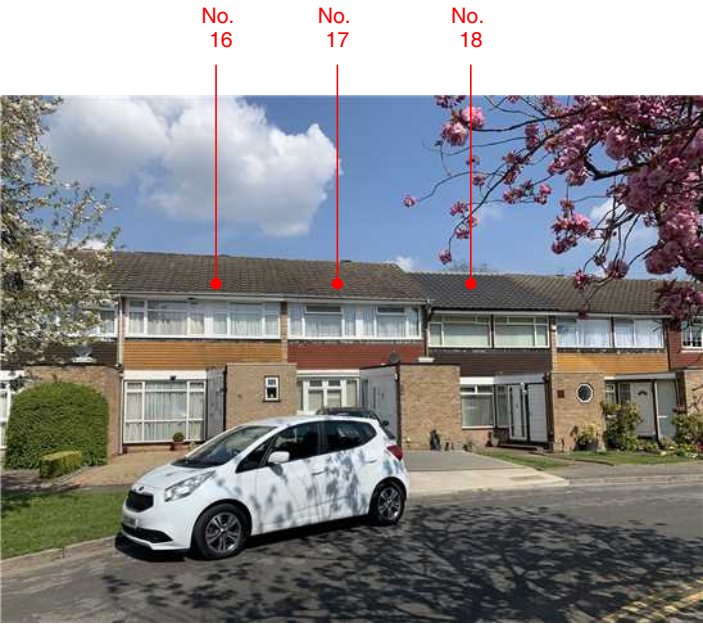

Views from rear garden



Address
17 Pond Green, Ruislip,
HA4 6EW

Client
Edwin Wood

Date
April 2021

10 Parkfield Avenue, Hillingdon, Middlesex, UB10 0DF, Great Britain

Drawing Title
Site Photos
Photos Taken on 20.04.21

Lawful Development Application for a
loft conversion

Project no. / Stage / Drawing no. / Revision
0346- PLA- 02_A

Revision notes: Drawn by: IR

A - First Issue

Copyright © Michael Oakes Architects Ltd. 2021
Print all drawings in full colour at A3 size - Do not scale drawings

MICHAEL OAKES ARCHITECTS LTD.

Michael Oakes (Director) B.A. Hons Arch, Dipl. Arch, Registered Architect

REGISTERED ARCHITECTS, DESIGNERS + ILLUSTRATORS

Telephone: 01895 235089 - E-mail: michaeloakesarchitect@googlemail.com



Views from first floor landing towards the loft access



Views of the existing loft structure



Views of the existing loft structure

Address	Client	Date
17 Pond Green, Ruislip, HA4 6EW	Edwin Wood	April 2021

Drawing Title
Site Photos Photos Taken on 20.04.21
Lawful Development Application for a loft conversion

Project no. / Stage /	Drawing no. / Revision
0346- PLA-	03_A
Revision notes:	Drawn by: IR
A - First Issue	

MICHAEL OAKES ARCHITECTS LTD.

Michael Oakes (Director) B.A. Hons Arch, Dipl. Arch, Registered Architect

REGISTERED ARCHITECTS, DESIGNERS + ILLUSTRATORS

Telephone: 01895 235089 - E-mail: michaeloakesarchitect@googlemail.com

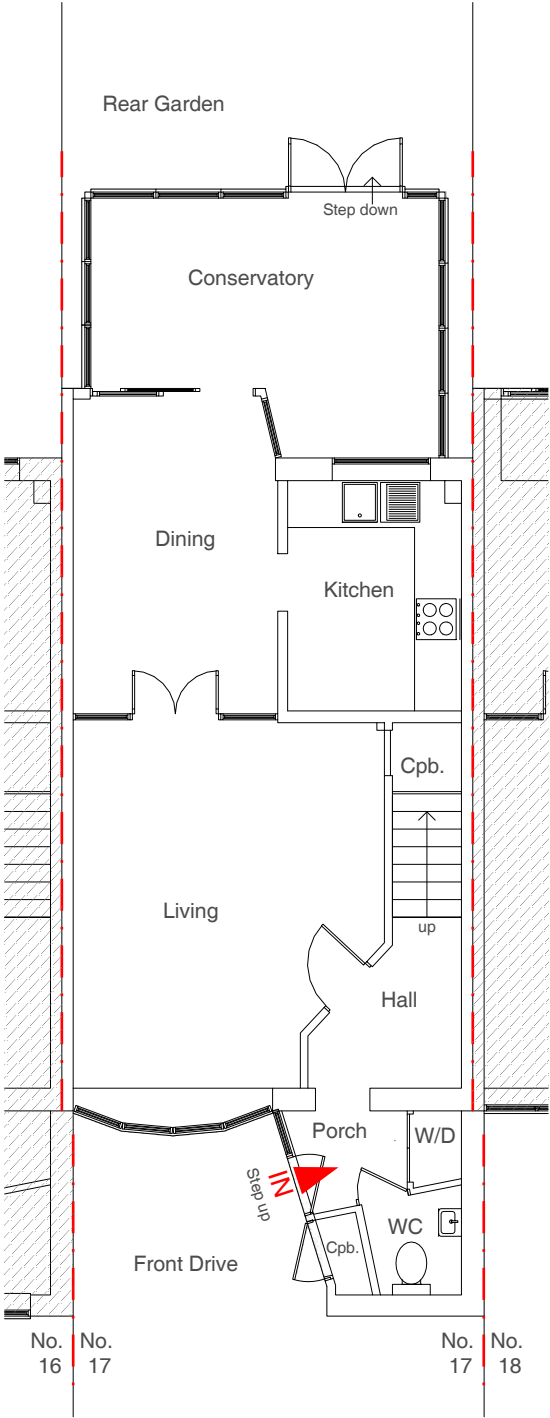

Ground Floor Plan

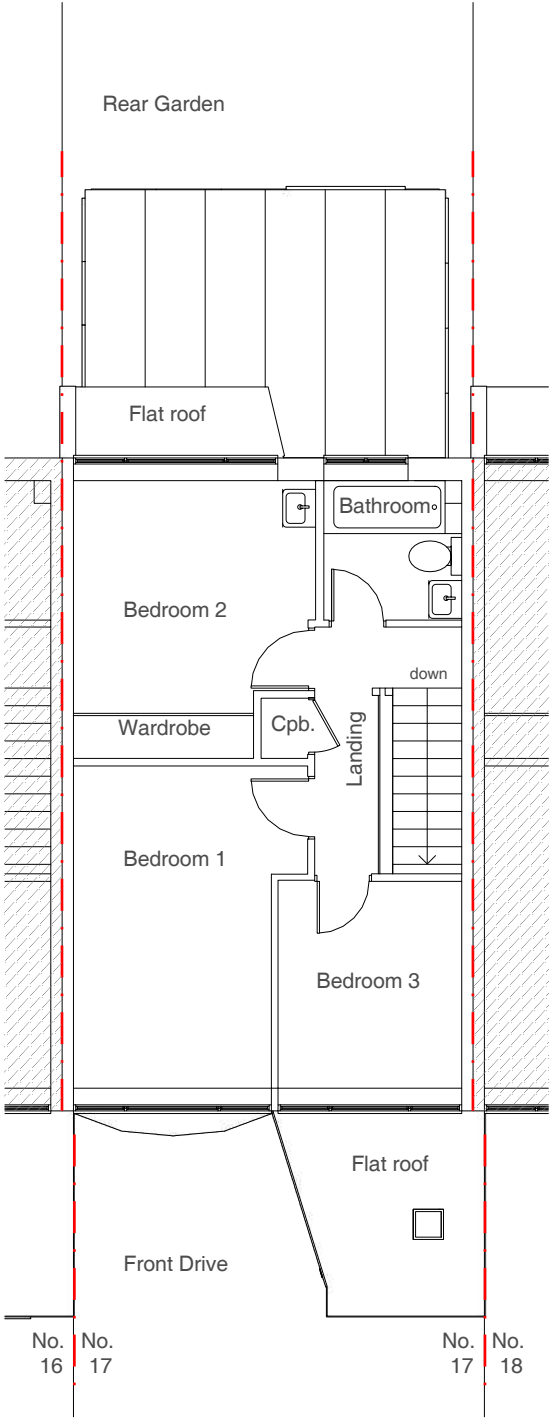

First Floor Plan

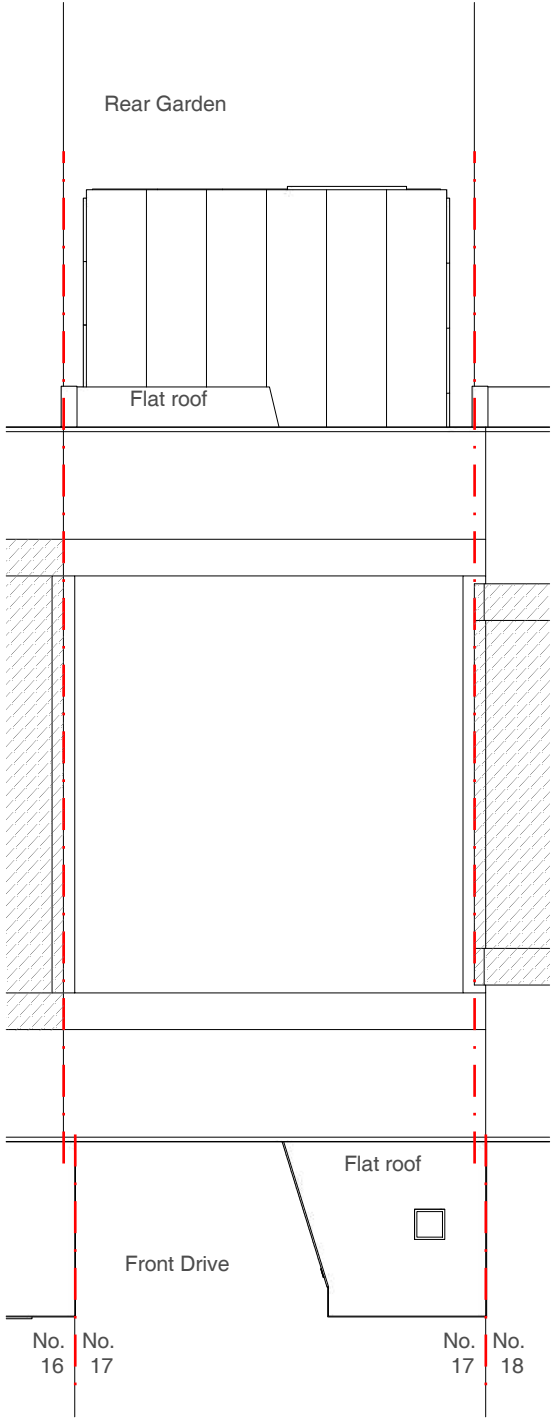

Loft Floor Plan



Roof Plan

Address Client Date

17 Pond Green, Ruislip,
HA4 6EW

Edwin Wood

April 2021



1:100 @ A3

0 1 2 3 4 5 10m

Drawing Title

As Existing
Floor Plans

Lawful Development Application for a
loft conversion

Project no. / Stage / Drawing no. / Revision

0346- PLA-

04_B

Revision notes:

Drawn by: IR

A - First Issue
B - Roof Updated

MICHAEL OAKES ARCHITECTS LTD.

Michael Oakes (Director) B.A. Hons Arch, Dipl. Arch, Registered Architect

REGISTERED ARCHITECTS, DESIGNERS + ILLUSTRATORS

Telephone: 01895 235089 - E-mail: michaeloakesarchitect@googlemail.com



Front Elevation

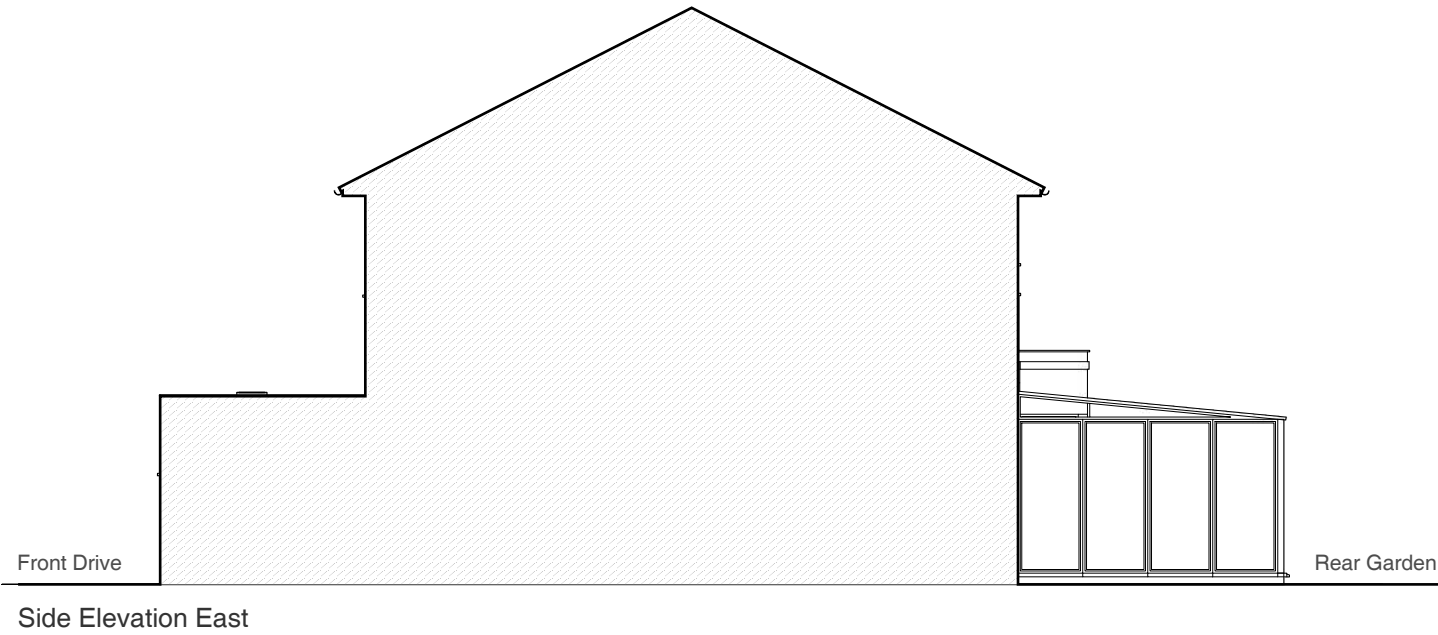

Rear Elevation

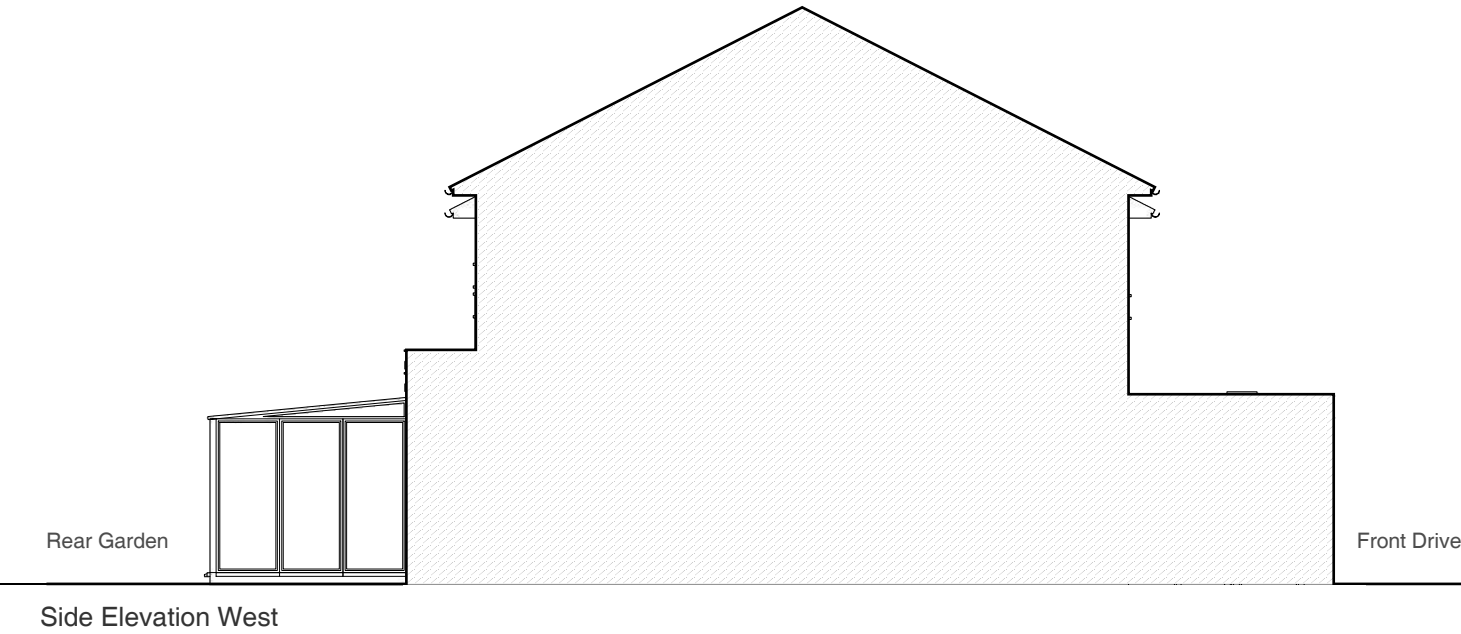

Address	Client	Date
17 Pond Green, Ruislip, HA4 6EW	Edwin Wood	April 2021



Drawing Title

As Existing Elevations

Lawful Development Application for a loft conversion

Project no. / Stage /	Drawing no. / Revision
0346- PLA-	05_B
Revision notes:	Drawn by: IR
A - First Issue	
B - Roof Updated	

MICHAEL OAKES ARCHITECTS LTD.

Michael Oakes (Director) B.A. Hons Arch, Dipl. Arch, Registered Architect

REGISTERED ARCHITECTS, DESIGNERS + ILLUSTRATORS

Telephone: 01895 235089 - E-mail: michaeloakesarchitect@googlemail.com

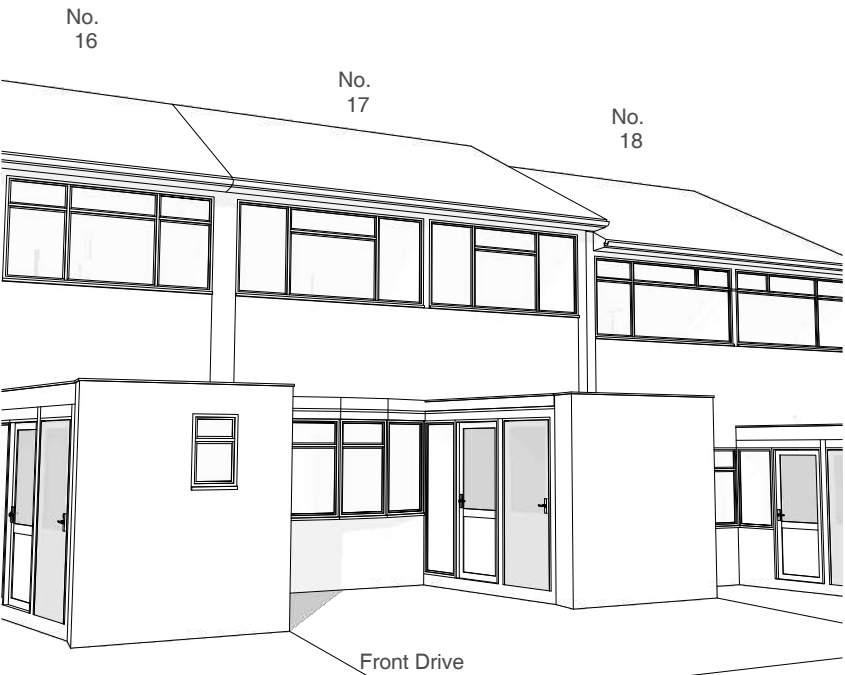

3D View from Pond Green

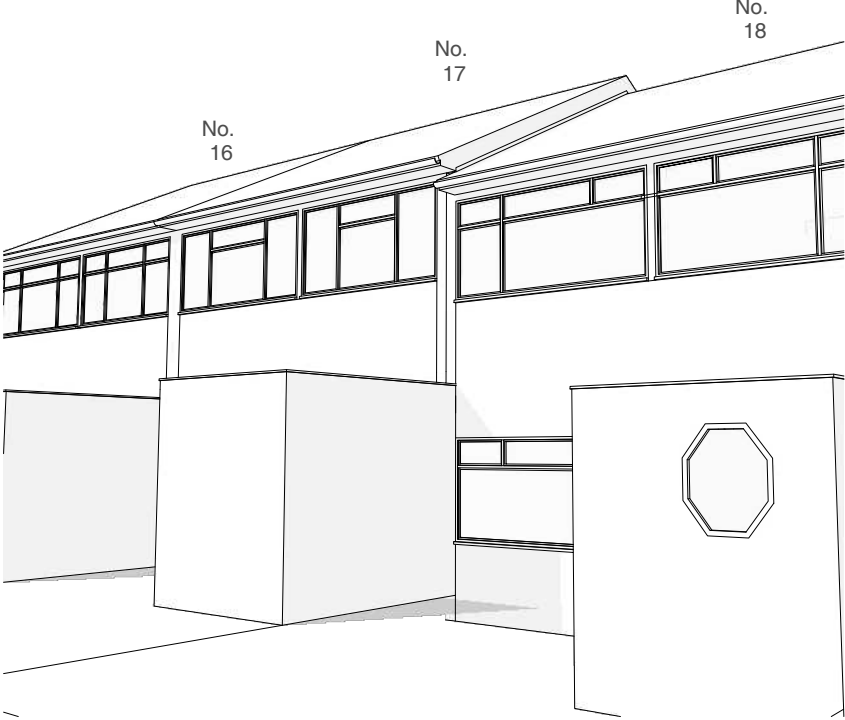

3D View from Pond Green

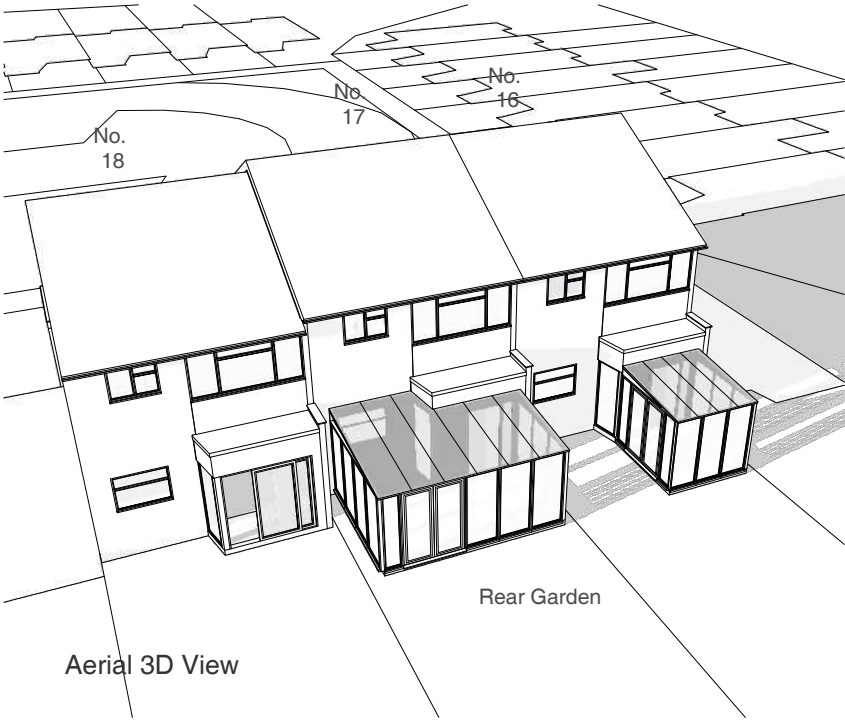

Aerial 3D View

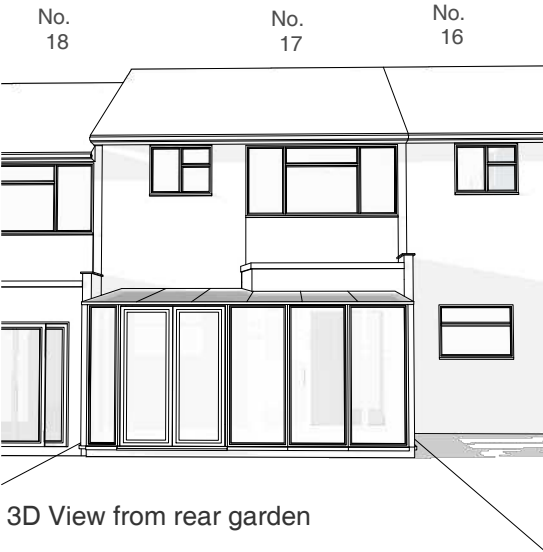

3D View from rear garden

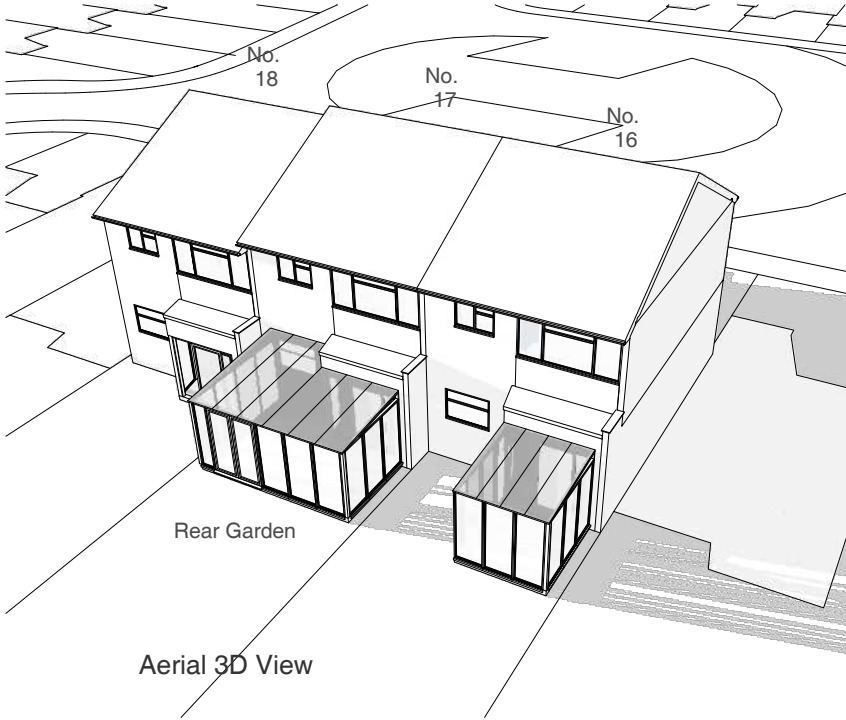

Rear Garden

Aerial 3D View

Address	Client	Date
17 Pond Green, Ruislip, HA4 6EW	Edwin Wood	April 2021

Drawing Title	Project no. / Stage /	Drawing no. / Revision
As Existing 3D Views	0346- PLA-	06_B
	Revision notes:	Drawn by: IR
	A - First Issue B - Roof Updated	

Lawful Development Application for a
loft conversion