

Loft under permitted development
application number PP-13661802

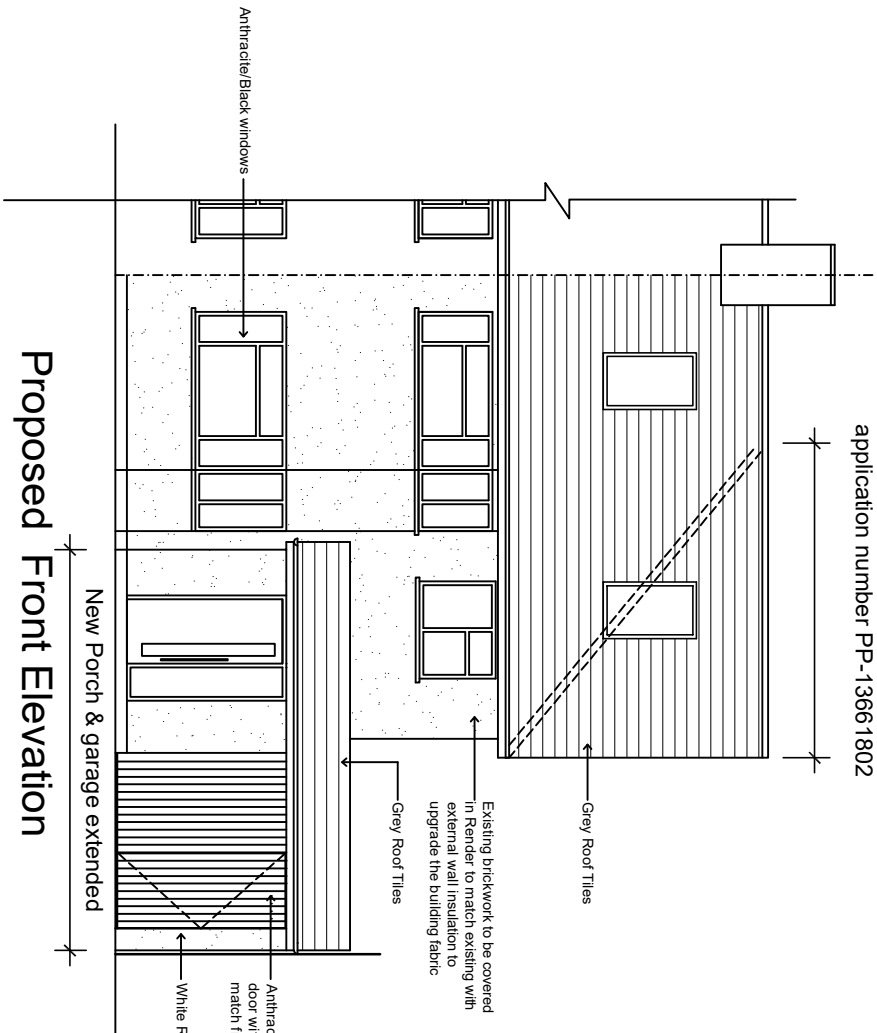

Proposed Front Elevation

application number PP-13661802

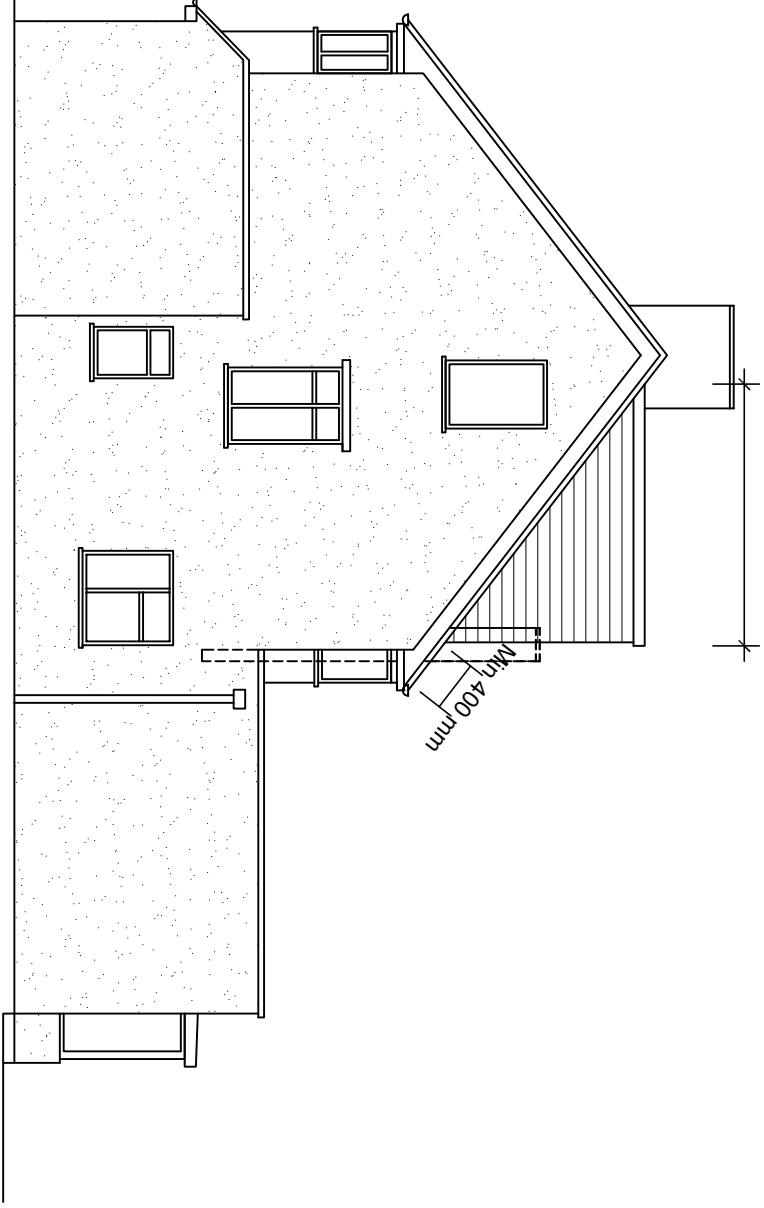

Proposed Side Elevation

Loft under permitted development
application number PP-13661802

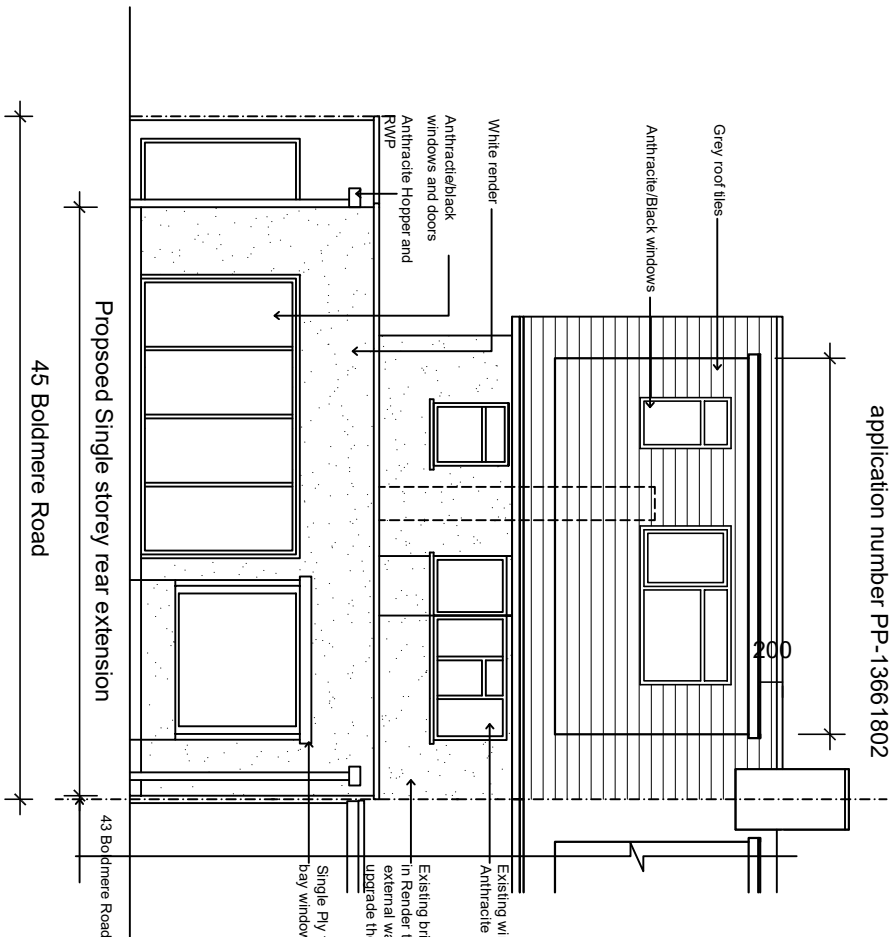

Proposed Side Elevation

- NOTES**
1. ALL THE DIMENSIONS TO BE CHECKED AT SITE AS WORK COMMENCES.
 2. ANY DISCREPANCIES OR OMISSIONS FOUND IN THE DRAWINGS SHALL BE REPORTED TO THE ARCHITECT IMMEDIATELY.
 3. ALL DIMENSIONS ARE IN MILLIMETERS UNLESS NOTED OTHERWISE.
 4. ALL THE DIMENSIONS ARE IN MILLIMETERS UNLESS NOTED OTHERWISE.
 5. THIS PROPOSAL MUST NOT BE USED FOR ANY OTHER PURPOSE OTHER THAN STATED BELOW.
 6. NO WORK TO BE CARRIED OUT PRIOR TO THE APPROVAL OF THE DRAWINGS UNDER THE TOWN PLANNING AND COUNTRY PLANNING ACTS AND THE BUILDING REGULATIONS.

7. ALL DIMENSIONS, LEVELS AND DETAIL OF EXISTING STRUCTURE INDICATED ON THE DRAWING TO BE CHECKED ON SITE BY THE MAIN CONTRACTOR BEFORE COMMENCING THE WORK AND ANY VARIANCE NOTIFIED TO THE ARCHITECT IMMEDIATELY.
8. MAIN CONTRACTOR TO BE RESPONSIBLE FOR NOTIFYING THE LOCAL AUTHORITY OF THE START OF THE WORK AND FOR ARRANGING REQUIRED STAGE INSPECTIONS TO BE CARRIED OUT. CLIENT TO BE ADVISED OF ANY ADDITIONAL WORKS REQUESTED BY THE BUILDING INSPECTOR.
9. ALL DIMENSIONS READ IN CONJUNCTION WITH ALL THE STRUCTURE ENGINEER'S DRAWINGS AND CALCULATIONS.

REVISION DATA		
REV.	DATE	NAME

PROJECT:
45 Boldmere Rd
Pinner, HA5 1PL

REAR SINGLE STOREY
EXTENSION, FRONT PORCH
AND PART SIDE EXTENSION

DRAWING STATUS		
Planning Permission		
DRAWING TITLE		
PROPOSED ELEVATIONS		
SCALE:	1:100 @A3	DRAWN BY:
DATE:	Dec 2024	PROJ. NO.:
DWG NO.:	AR-05	REVISION:
CADD FILE		

