

PROPOSED SECOND FLOOR PLAN

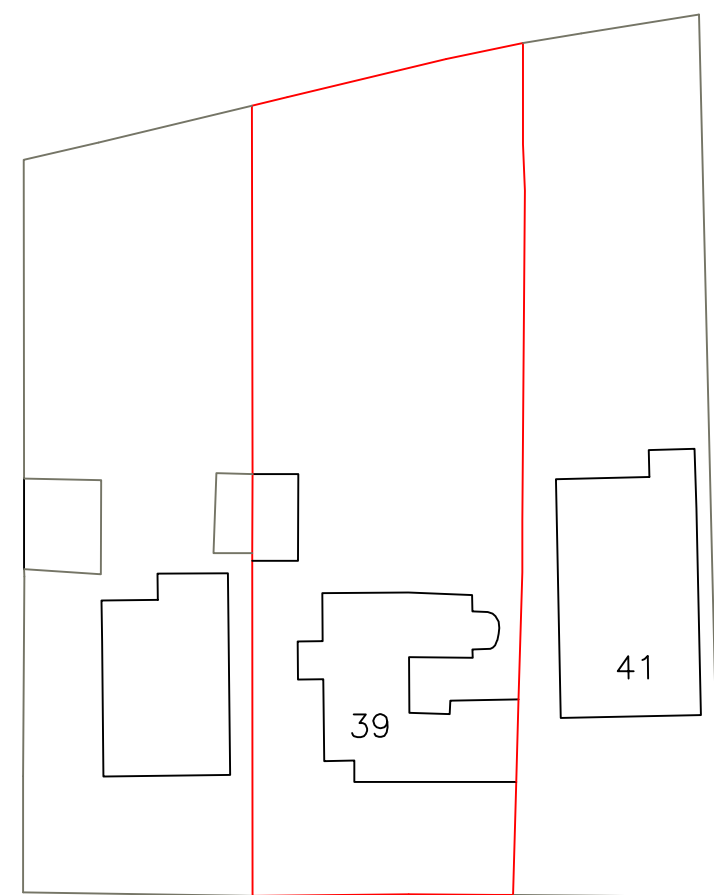

EXISTING BLOCK PLAN
1:500

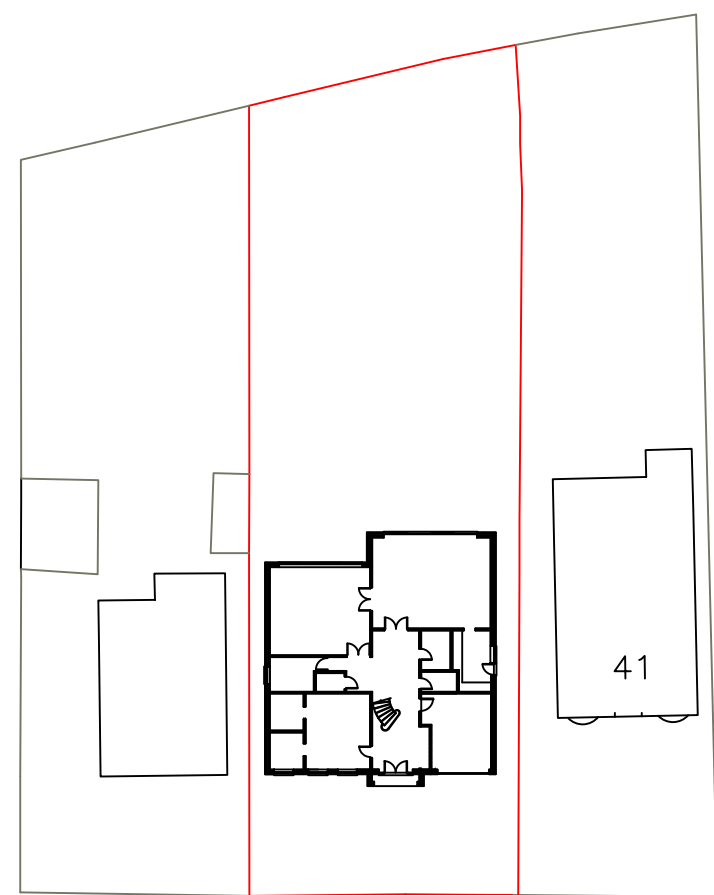

PROPOSED BLOCK PLAN
1:500

0 1 2 3 4 5 6 7 8 9 10
SCALE 1:50

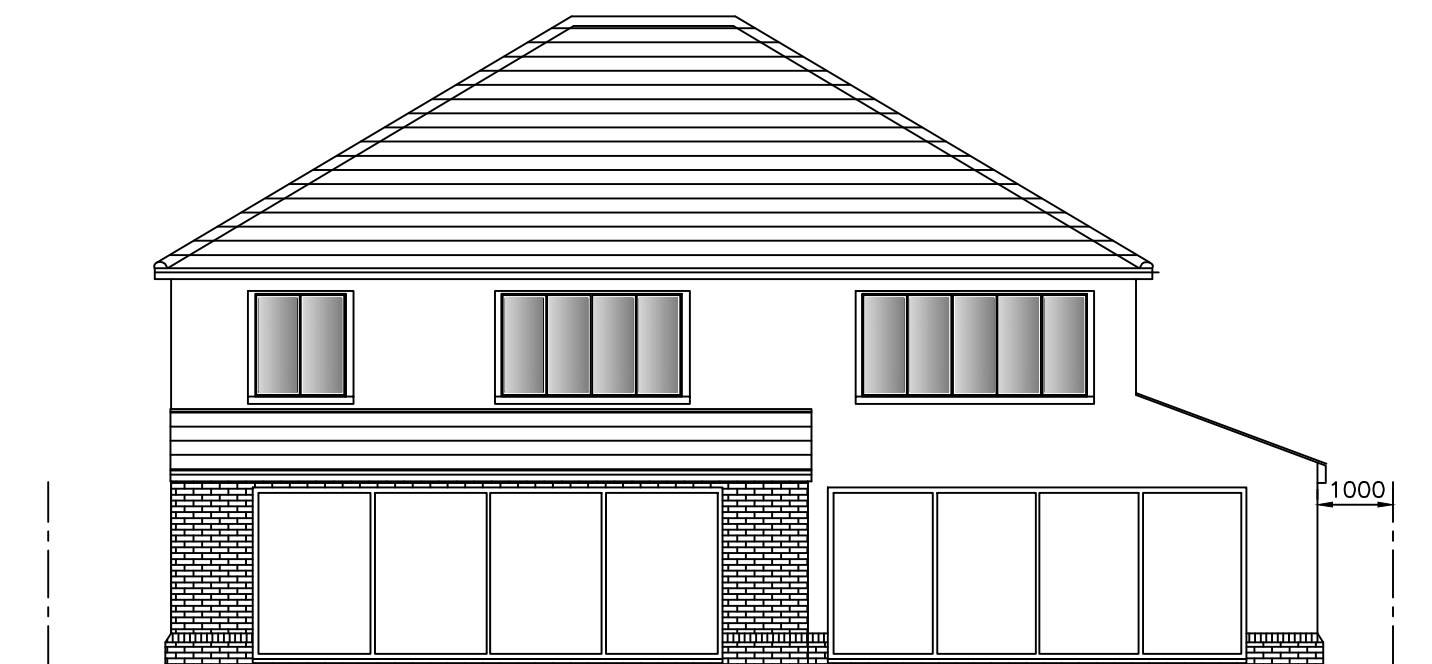

PROPOSED REAR ELEVATION
1:100

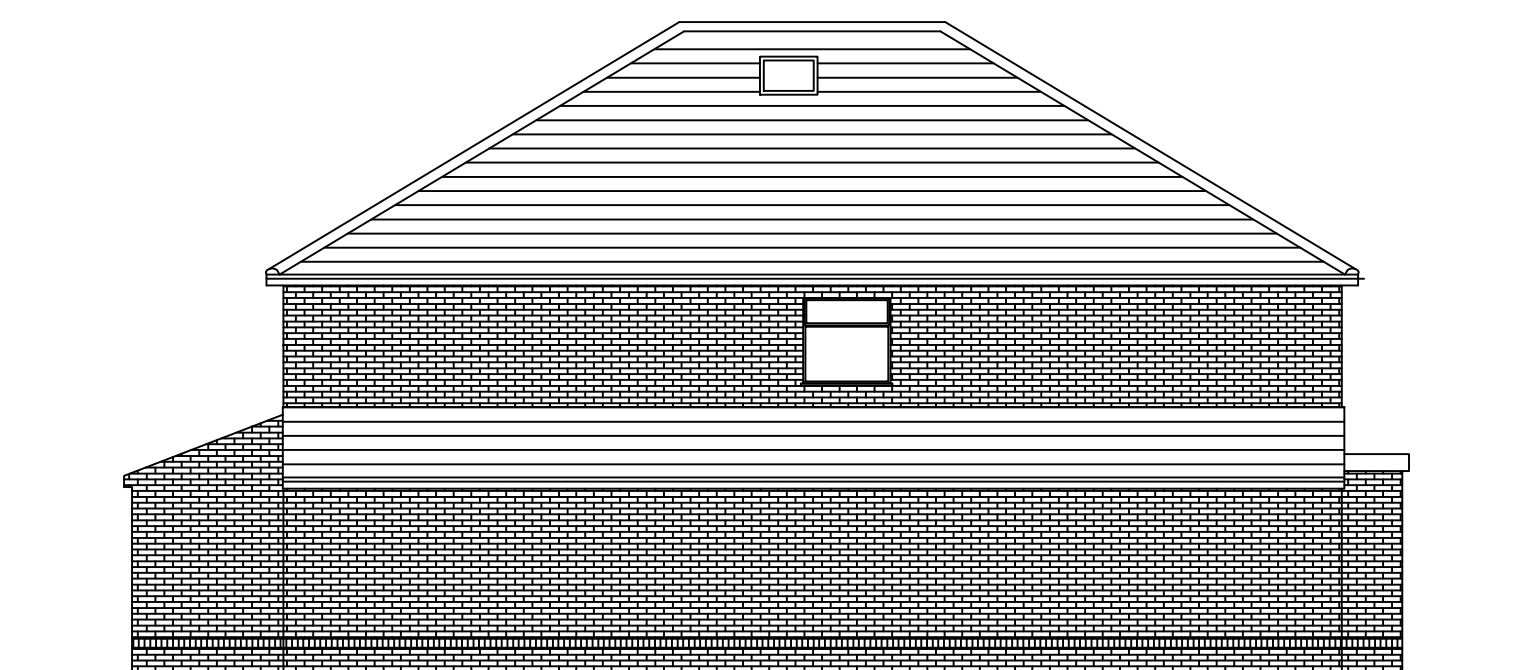

PROPOSED SIDE ELEVATION
1:100

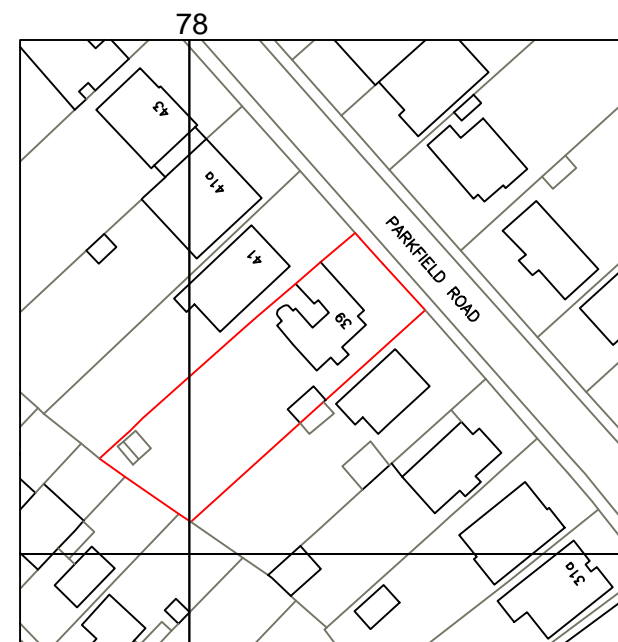

SITE LOCATION PLAN
1:1250



PROPOSED FRONT ELEVATION
1:100

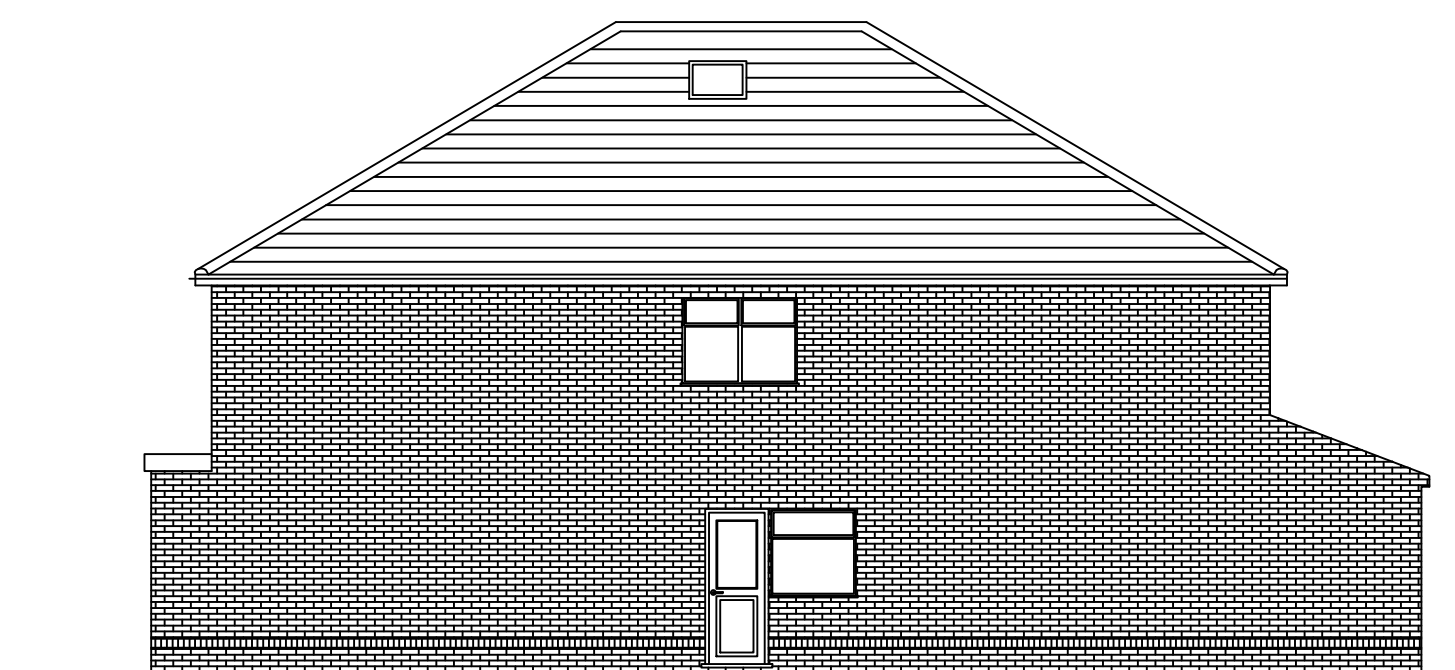

PROPOSED SIDE ELEVATION
1:100

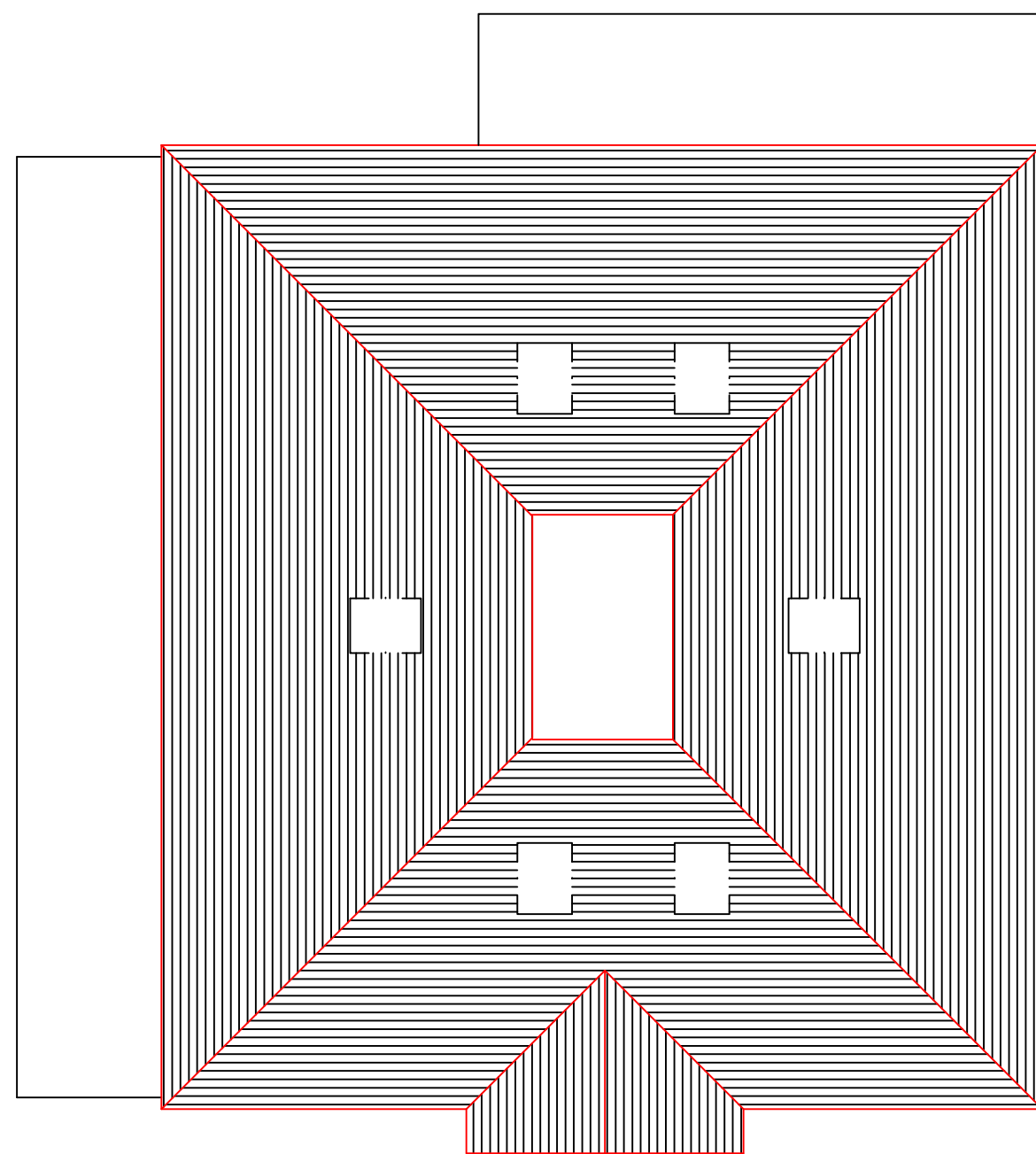

PROPOSED ROOF PLAN
1:100

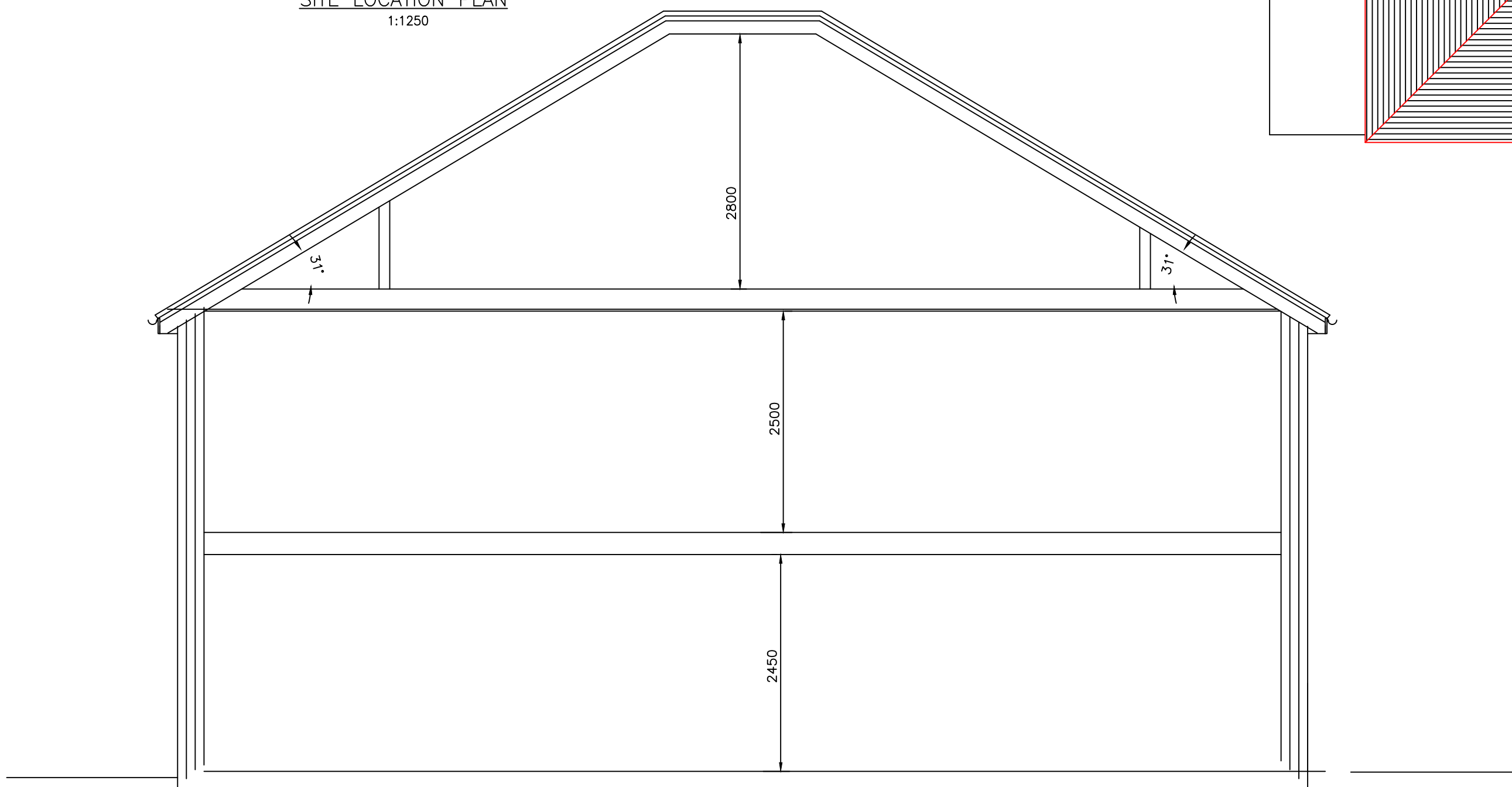

PROPOSED SECTION

A	AMENDED TO SUIT PLANNERS REQUESTS	16/5/23
Rev	Description	Date
<div><div></div><div><div>KDA Designs Ltd.</div><div>Architectural & Structural Services</div><div>kevin@kdadesigns.co.uk</div></div></div> <div><div>This drawing is property of Mr Kevin D. Davies.</div><div>The information is correct in copyright and is not to be copied or used without prior permission.</div></div>		
Project PROPOSED REPLACEMENT DWELLING 39 PARKFIELD ROAD ICKENHAM UB10 8LW		
Drawing PROPOSED ELEVATIONS & SECTIONS		
Drawn	KDA	Checked
Scale	A1@1:50	Date JAN 2023
Stage	Drp. No.	Rev
P	39PR/P200	A