

All work to comply with current building regulations and codes of practice

Do not scale from drawings  
all dimensions to be checked on site before the start of any work

All Proposed External Materials to Match Existing External Materials

Any Proposed Windows to Flank wall to be Obscure Glazed and Non-Opening below 1.7m from FFL

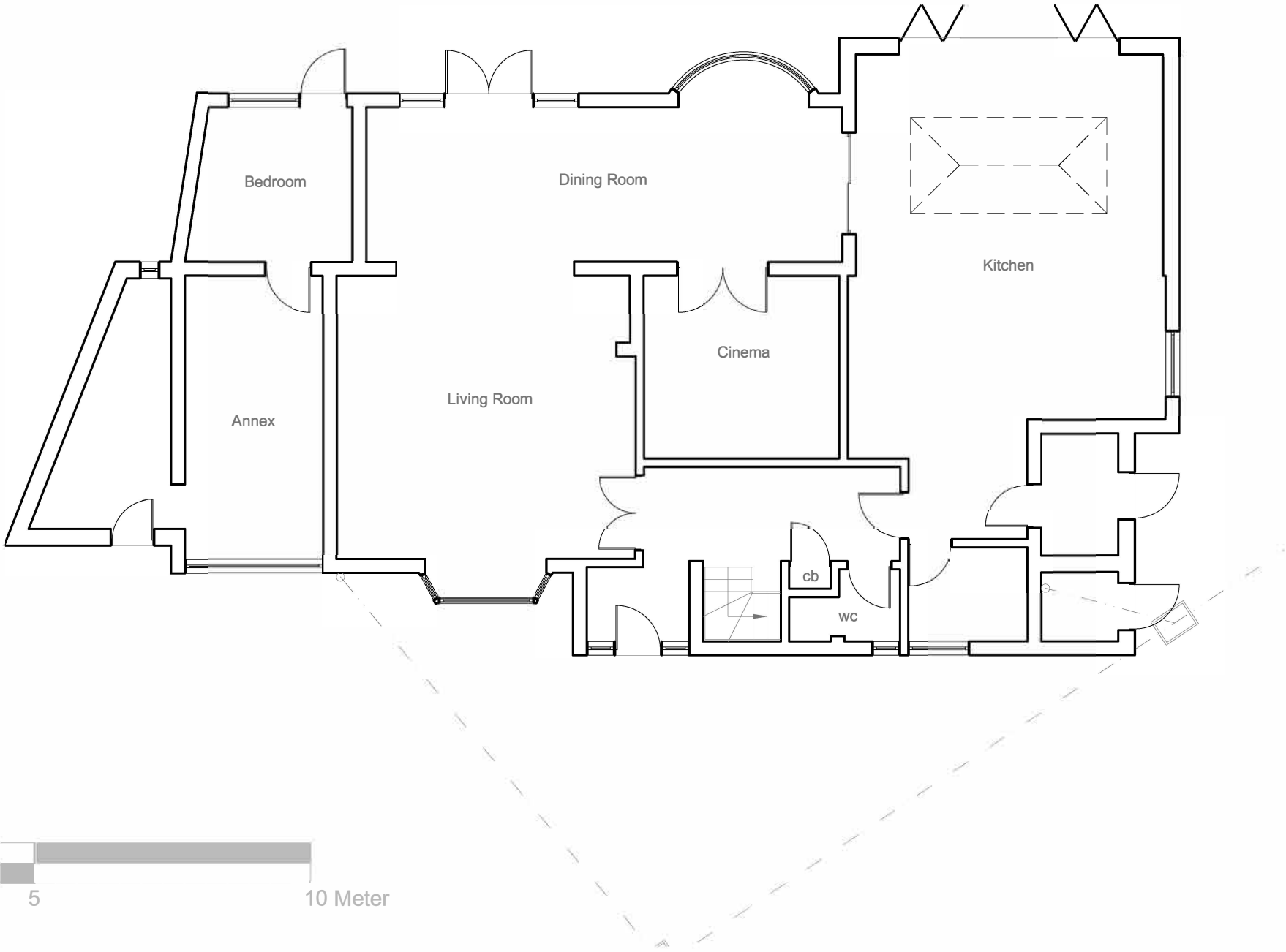

<u>Site Address:</u> 51 Ickenham Road Ruislip Middlesex HA4 7BZ	<u>Drawing Content:</u> Proposed Ground Floor Plan	<u>Drawings No:</u> 51ickenhamroad/rsa6		<u>Date Drawn:</u> 15th August 2024		Planning Issue	
		3		5		7	
		<u>Drawings Scale:</u> 1:100		<u>Drawn By:</u> RSA		<u>Revision:</u>	8
1	2	4	6				

All work to comply with current building regulations and codes of practice  
Do not scale from drawings  
all dimensions to be checked on site before the start of any work  
All Proposed External Materials to Match Existing External Materials  
  
Any Proposed Windows to Flank wall to be Obscure Glazed and Non-Opening below 1.7m from FFL

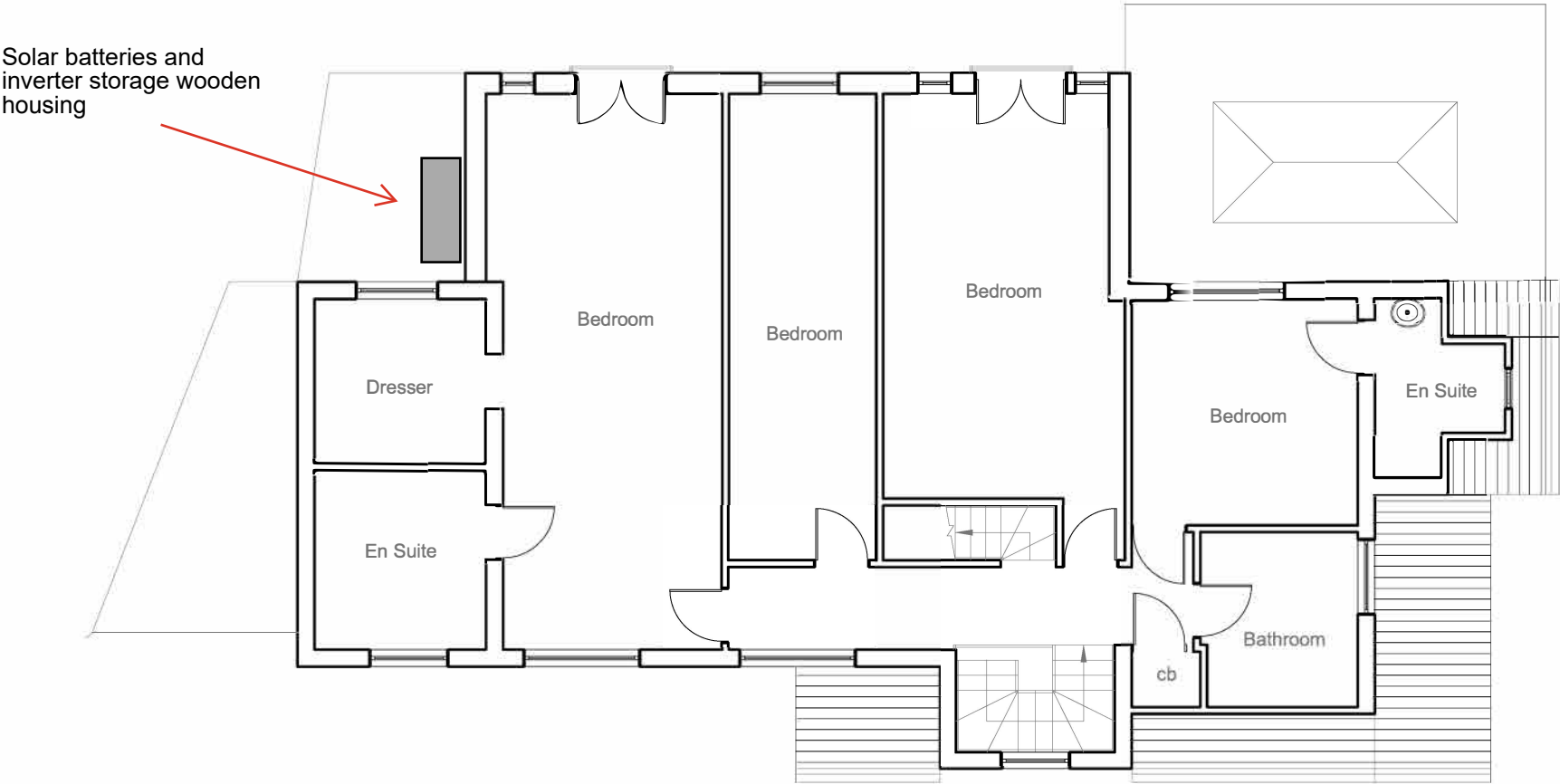

<div>1</div>	<div>Site Address:</div> <div>51 Ickenham Road Ruislip Middlesex HA4 7BZ</div>	<div>Drawing Content:</div> <div>Proposed First Floor Plan</div>	<div>Drawings No:</div> <div>51ickenhamroad/rsa7</div>	<div>3</div>	<div>Date Drawn:</div> <div>15th August 2024</div>	<div>5</div>	Planning Issue		<div>7</div>
			<div>Drawings Scale:</div> <div>1:100</div>	<div>4</div>	<div>Drawn By:</div> <div>RSA</div>	<div>6</div>	<div>Revision:</div>		<div>8</div>
	<div>1</div>	<div>2</div>				<div>6</div>			

All work to comply with  
current building regulations  
and codes of practice  
Do not scale from drawings  
all dimensions to be checked  
on site before the start of  
any work  
All Proposed External Materials to Match  
Existing External Materials  
  
Any Proposed Windows to Flank wall to be  
Obscure Glazed and Non-Opening below  
1.7m from FFL

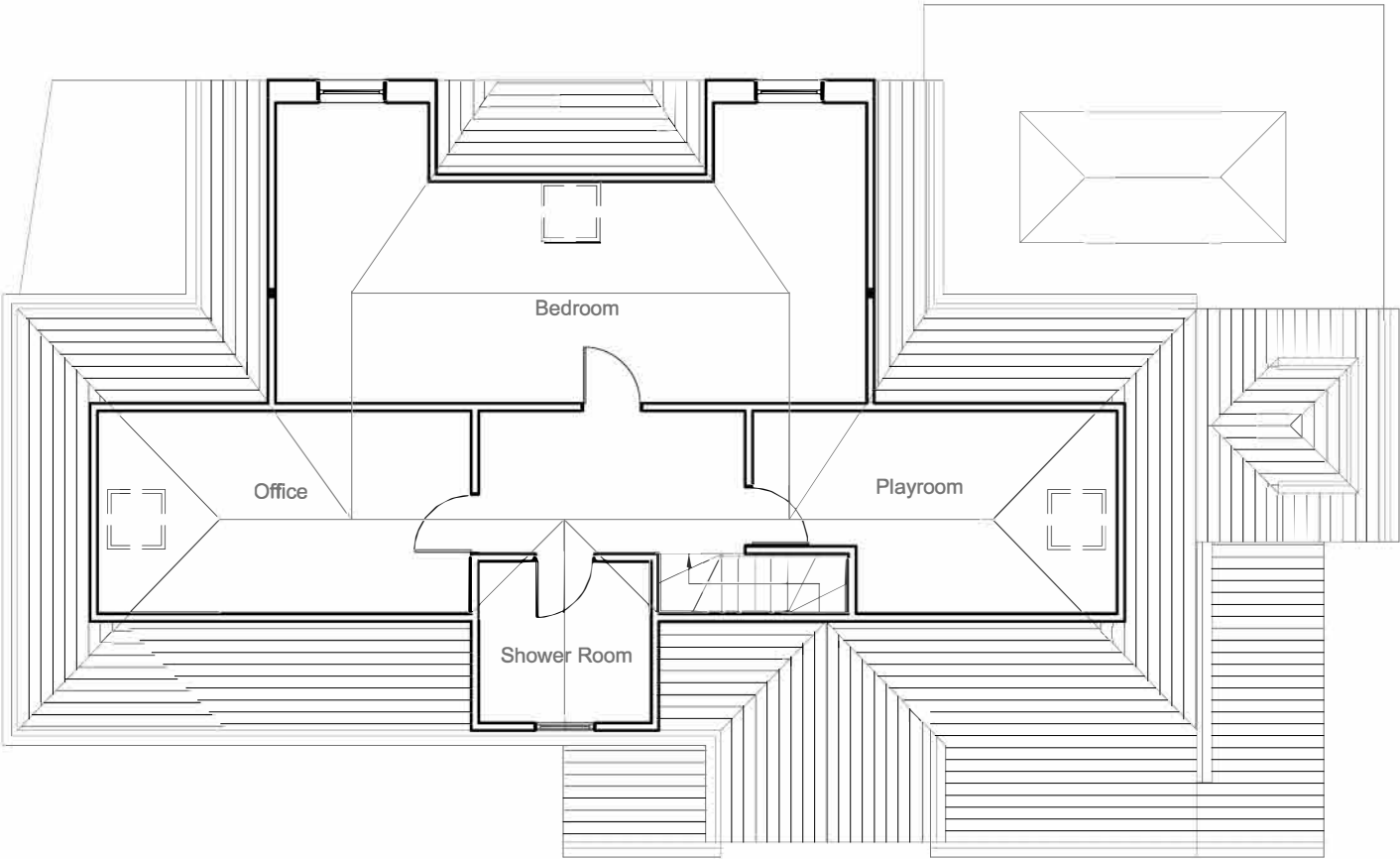

1	<u>Site Address:</u> 51 Ickenham Road Ruislip Middlesex HA4 7BZ	2	<u>Drawing Content:</u> Proposed Loft Floor Plan	<u>Drawings No:</u> 51ickenhamroad/rsa8 3	<u>Date Drawn:</u> 15th August 2024 5	Planning Issue 7										
	<u>Drawings Scale:</u> 1:100 4		<u>Drawn By:</u> RSA 6	<u>Revision:</u> <table><tr><td></td><td></td><td></td><td></td><td></td><td></td></tr><tr><td></td><td></td><td></td><td></td><td></td><td>8</td></tr></table>												8
					8											



All work to comply with current building regulations and codes of practice  
Do not scale from drawings all dimensions to be checked on site before the start of any work  
All Proposed External Materials to Match Existing External Materials

Any Proposed Windows to Flank wall to be Obscure Glazed and Non-Opening below 1.7m from FFL



Proposed Front Elevation  
Scale 1:100



Proposed Side Elevation  
Scale 1:100

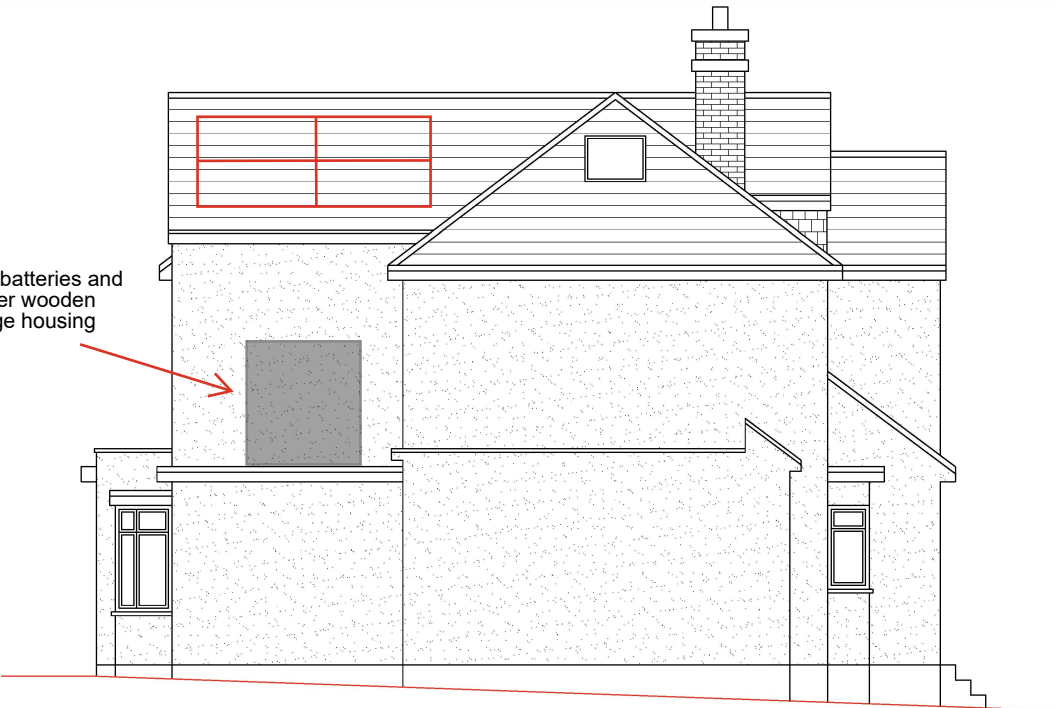

Proposed Side Elevation  
Scale 1:100



Proposed Rear Elevation  
Scale 1:100



<u>Site Address:</u> 51 Ickenham Road Ruislip Middlesex HA4 7BZ 1	<u>Drawing Content:</u> Proposed Elevations 2	<u>Drawings No:</u> 51ickenhamroad/rsa10 3		<u>Date Drawn:</u> 15th August 2024 5		Planning Issue 7	
		<u>Drawings Scale:</u> 1:100 4		<u>Drawn By:</u> RSA 6		<u>Revision:</u>	8