

All work to comply with
current building regulations
and codes of practice

Do not scale from drawings
all dimensions to be checked
on site before the start of
any work

All Proposed External Materials to Match
Existing External Materials

Any Proposed Windows to Flank wall to be
Obscure Glazed and Non-Opening below
1.7m from FFL

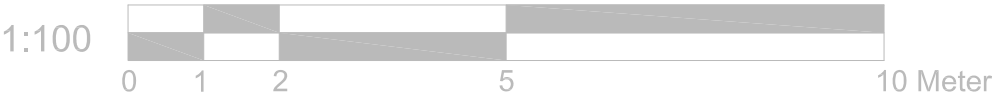
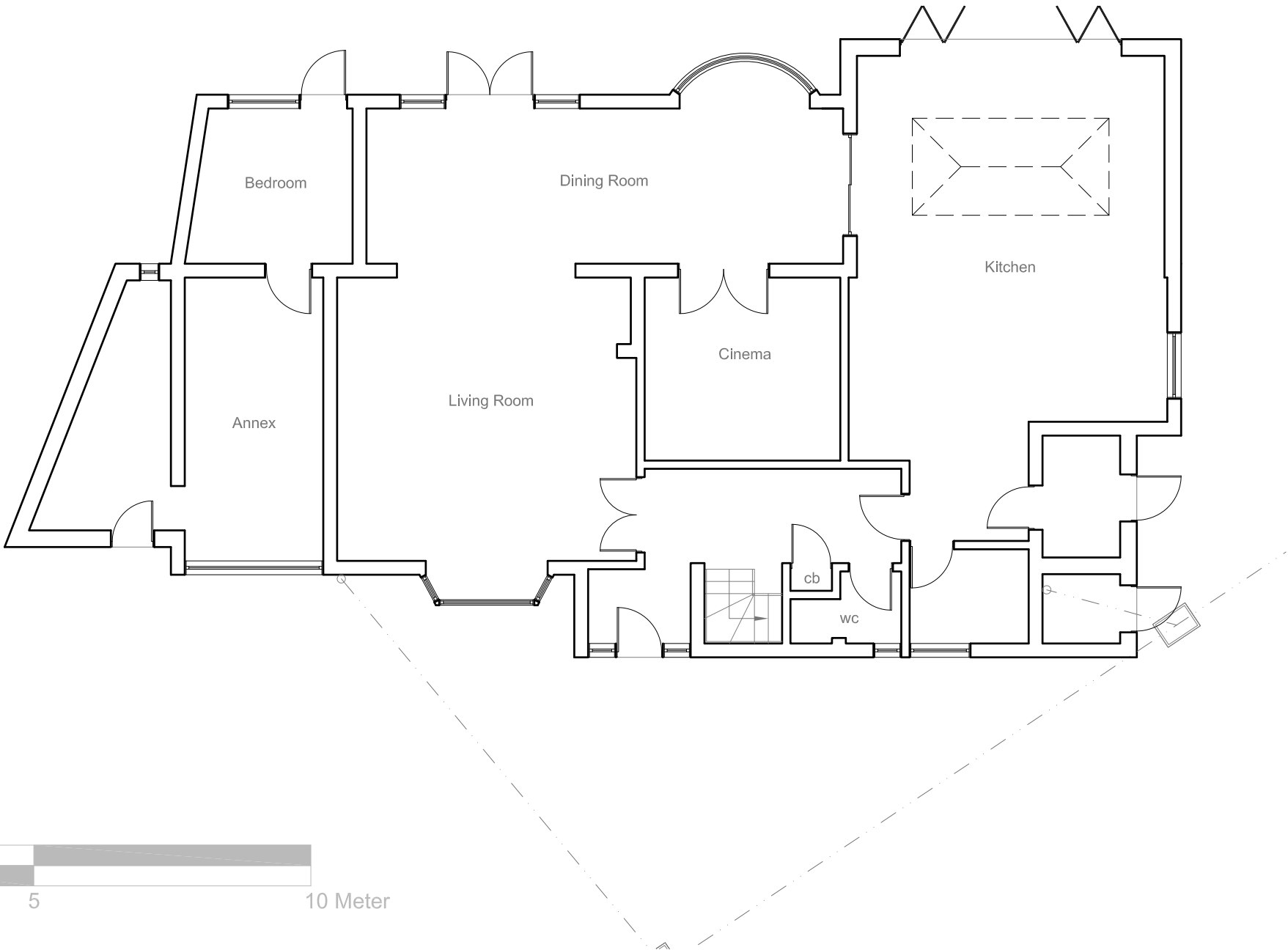

	<u>Site Address:</u> 51 Ickenham Road Ruislip Middlesex HA4 7BZ	<u>Drawing Content:</u> Existing Ground Floor Plan	<u>Drawings No:</u> 51ickenhamroad/2023/01	<u>Date Drawn:</u> 15th August 2023	Planning Issue	
	1	2	3	5	7	
			<u>Drawings Scale:</u> 1:100	<u>Drawn By:</u> KG	<u>Revision:</u>	8

All work to comply with
current building regulations
and codes of practice

Do not scale from drawings
all dimensions to be checked
on site before the start of
any work

All Proposed External Materials to Match
Existing External Materials

Any Proposed Windows to Flank wall to be
Obscure Glazed and Non-Opening below
1.7m from FFL

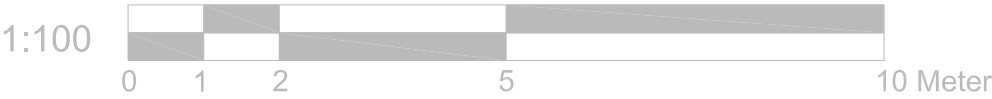
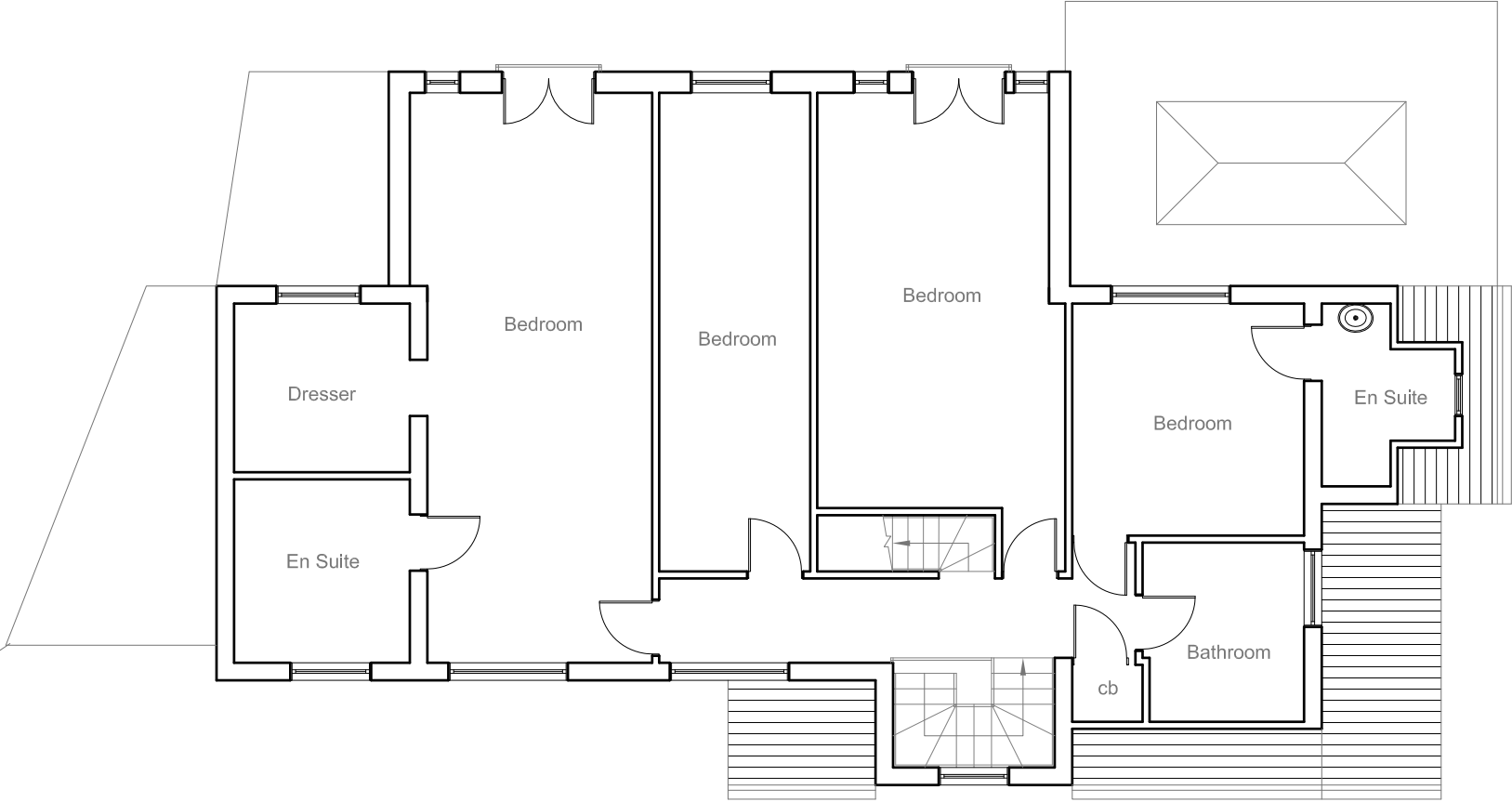

	<u>Site Address:</u> 51 Ickenham Road Ruislip Middlesex HA4 7BZ	<u>Drawing Content:</u> Existing First Floor Plan	<u>Drawings No:</u> 51ickenhamroad/2023/02	<u>Date Drawn:</u> 15th August 2023	Planning Issue	
	1	2	3	5	7	8
			<u>Drawings Scale:</u> 1:100	<u>Drawn By:</u> KG	<u>Revision:</u>	
			4	6		

All work to comply with
current building regulations
and codes of practice

Do not scale from drawings
all dimensions to be checked
on site before the start of
any work

All Proposed External Materials to Match
Existing External Materials

Any Proposed Windows to Flank wall to be
Obscure Glazed and Non-Opening below
1.7m from FFL

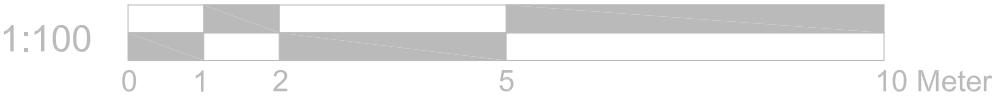
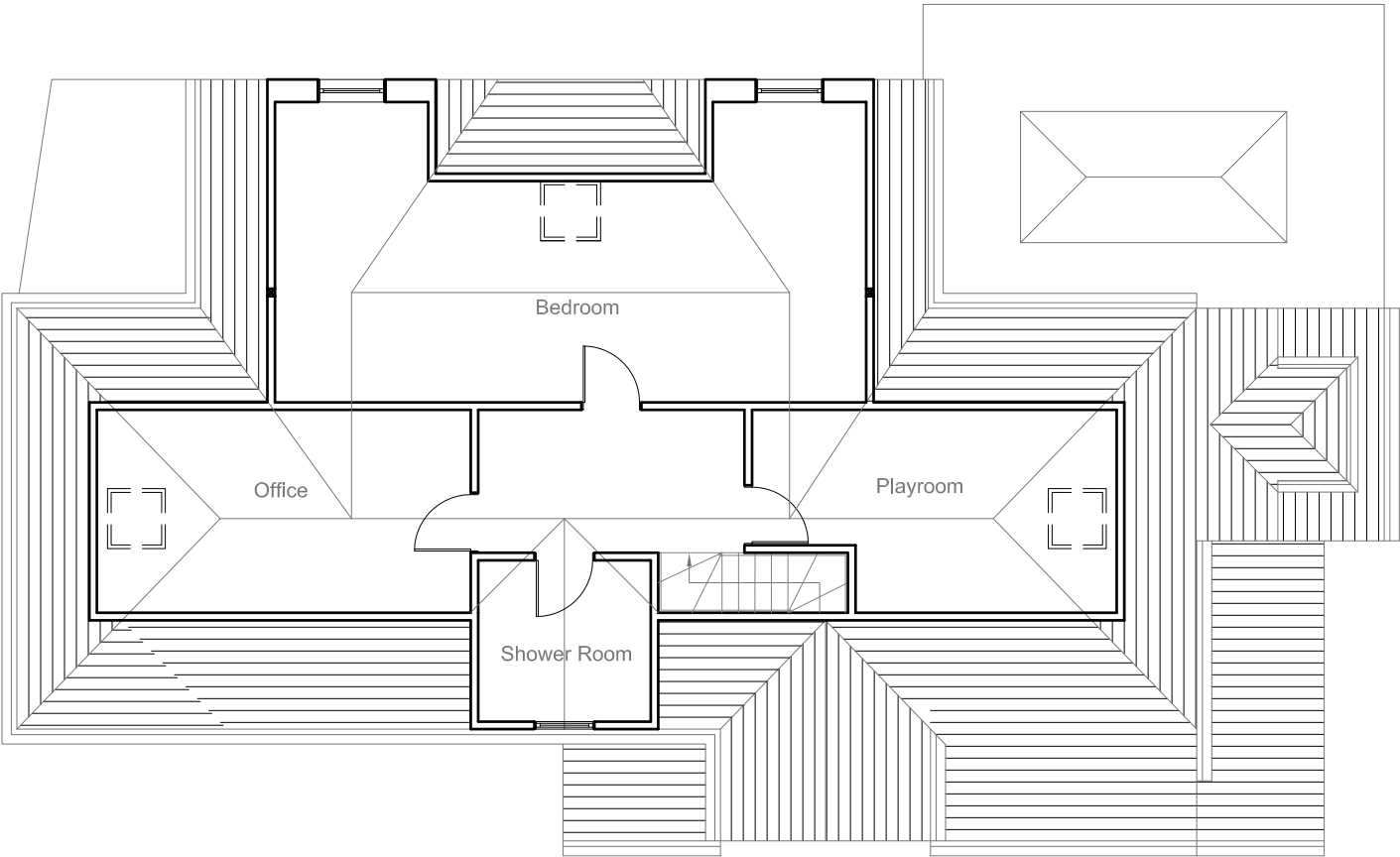

	<u>Site Address:</u> 51 Ickenham Road Ruislip Middlesex HA4 7BZ	<u>Drawing Content:</u> Existing Loft Floor Plan	<u>Drawings No:</u> 51ickenhamroad/2023/03	<u>Date Drawn:</u> 15th August 2023	Planning Issue	
	1	2	3	5	7	8
			<u>Drawings Scale:</u> 1:100	<u>Drawn By:</u> KG	<u>Revision:</u>	
			4	6		

All work to comply with
current building regulations
and codes of practice

Do not scale from drawings
all dimensions to be checked
on site before the start of
any work

All Proposed External Materials to Match
Existing External Materials

Any Proposed Windows to Flank wall to be
Obscure Glazed and Non-Opening below
1.7m from FFL

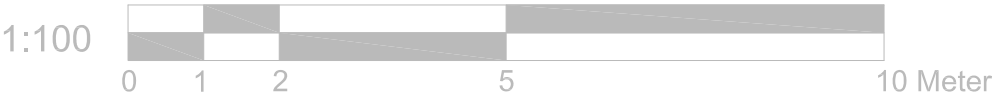
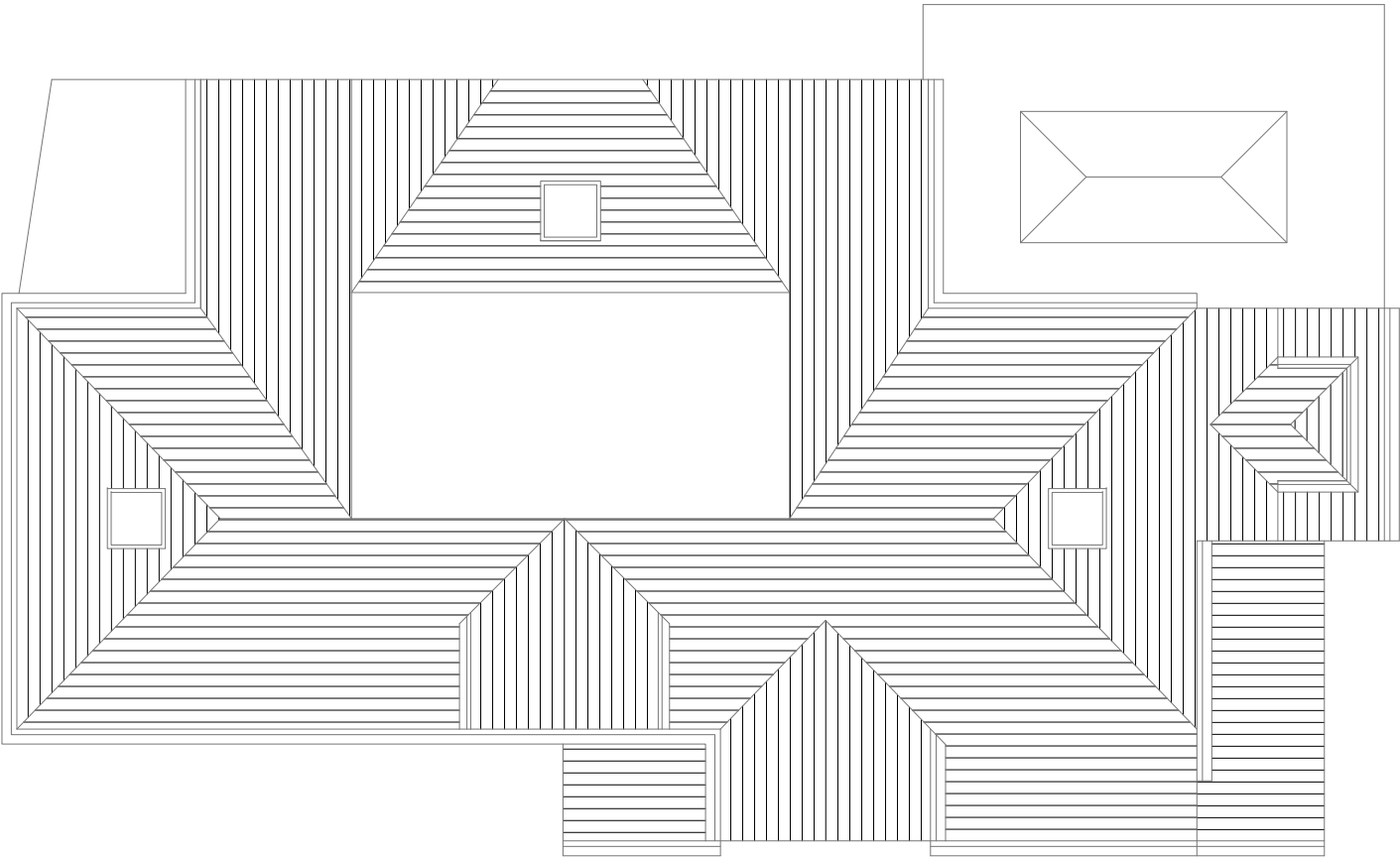

	<u>Site Address:</u> 51 Ickenham Road Ruislip Middlesex HA4 7BZ	<u>Drawing Content:</u> Existing Roof Plan	<u>Drawings No:</u> 51ickenhamroad/2023/04	<u>Date Drawn:</u> 15th August 2023	Planning Issue	
	1	2	3	5	7	
			<u>Drawings Scale:</u> 1:100	<u>Drawn By:</u> KG	<u>Revision:</u>	
			4	6		8

All work to comply with current building regulations and codes of practice
Do not scale from drawings all dimensions to be checked on site before the start of any work
All Proposed External Materials to Match Existing External Materials

Any Proposed Windows to Flank wall to be Obscure Glazed and Non-Opening below 1.7m from FFL



Existing Front Elevation
Scale 1:100

Existing Side Elevation
Scale 1:100



Existing Side Elevation
Scale 1:100

Existing Rear Elevation
Scale 1:100

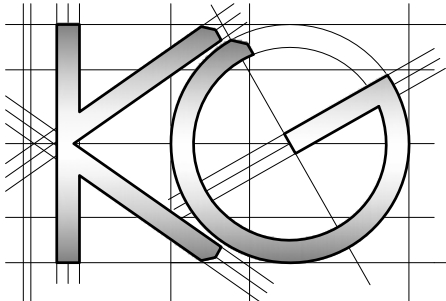
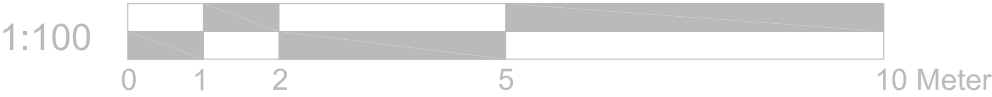

Site Address:
51 Ickenham Road
Ruislip
Middlesex
HA4 7BZ

Drawing Content:
Existing Elevations

Drawings No:
51ickenhamroad/2023/05

Date Drawn:
15th August 2023

Planning Issue

Drawings Scale:
1:100

Drawn By:
KG

Revision:

					7
					8