

FIRST FLOOR LAYOUT

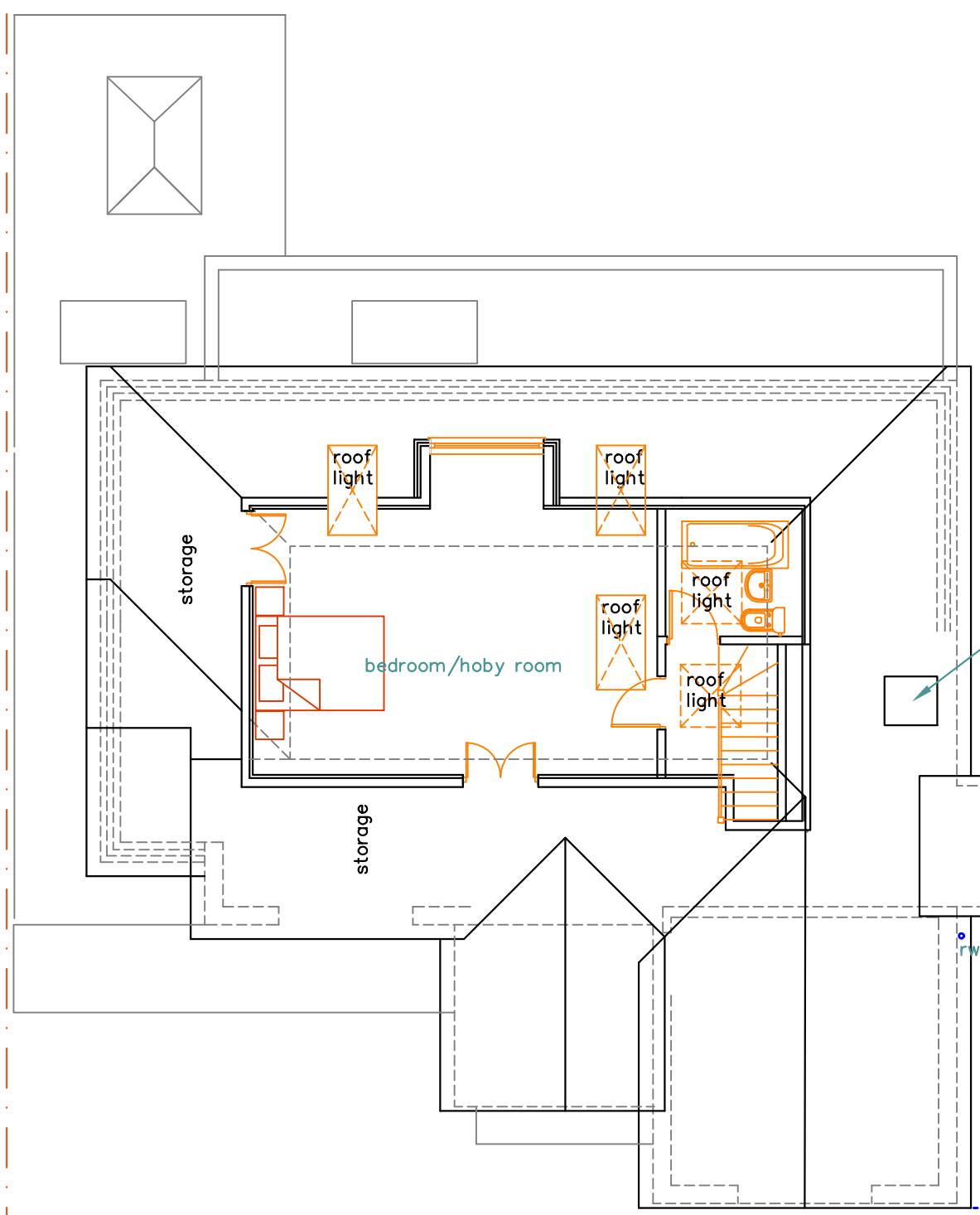

LOFT LAYOUT

approved extension
roof light removed
REF: 24601/APP/2021/2318

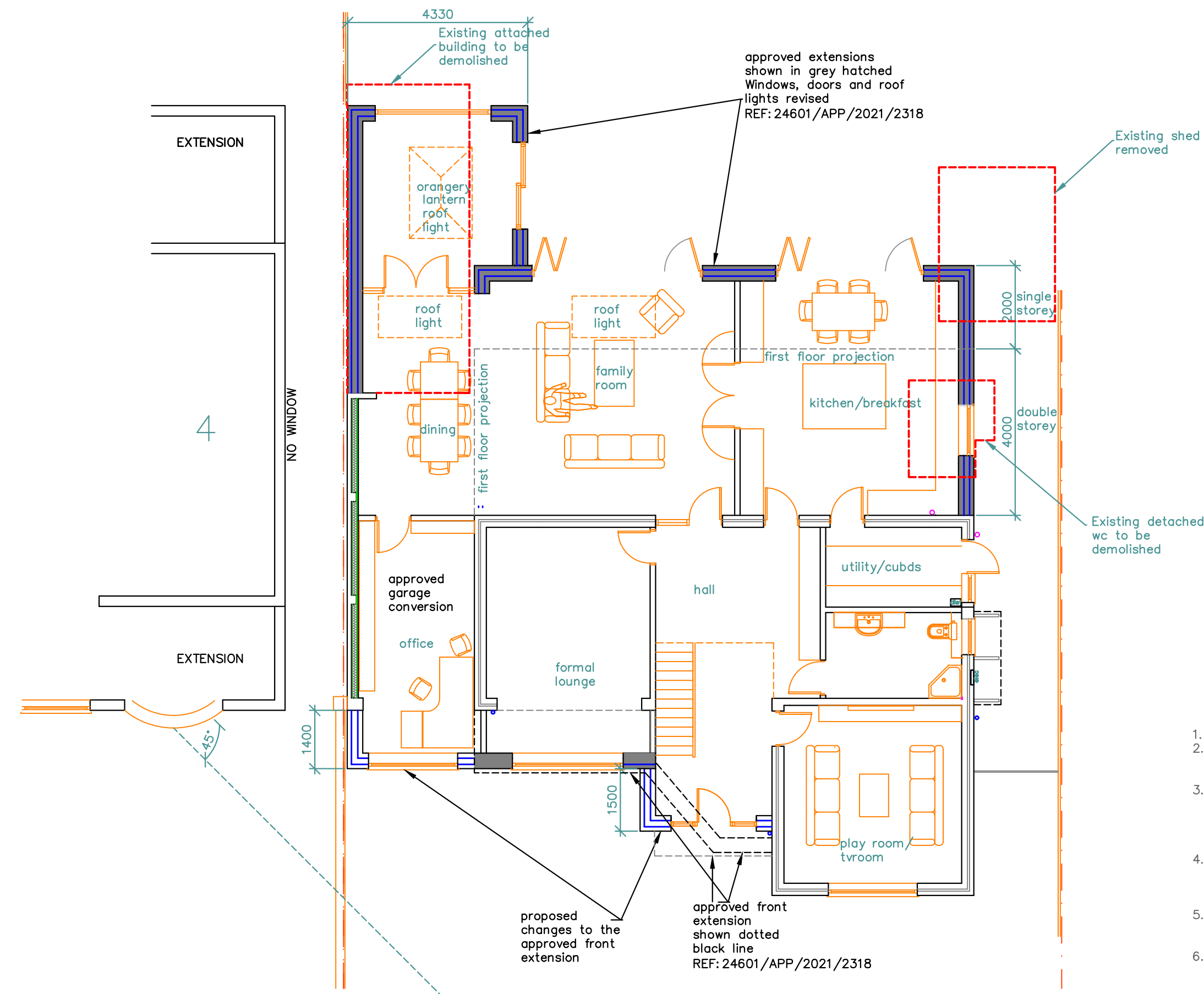

GROUND FLOOR LAYOUT

1. Do not scale from this drawing.
 2. All dimensions to be checked on site before ordering materials or commencing work.
 3. In case of discrepancies in drawings, calculations or details refer to AVA Home Design Ltd for clarification: Unilateral decisions by contractors will not be accepted.
 4. For any information not covered by this drawings refer to AVA Home Design Ltd for clarification: Unilateral decisions by contractors will not be accepted.
 5. The contractor must ensure that work is being carried out to the latest revisions of all the working drawings.
 6. It is the contractors responsibility to inform the Local Authority before work commence on site, and at all prescribed stages of work. All to the District Surveyors satisfaction.
 7. If work commences on site before full plans approval has been given, AVA Home Design Ltd accept no responsibility for additional work or materials that the District Surveyor may require.
 8. This drawing and all copies produced there from remain the copyright and property of AVA Home Design Ltd. It may be reproduced by AVA Home Design Ltd. All copies must be returned to AVA Home Design Ltd if demanded.
- By using this drawing the user and his or her employer signify their agreement of the above terms and conditions.

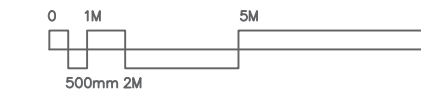

BLOCK PLAN
SCALE: 1-200

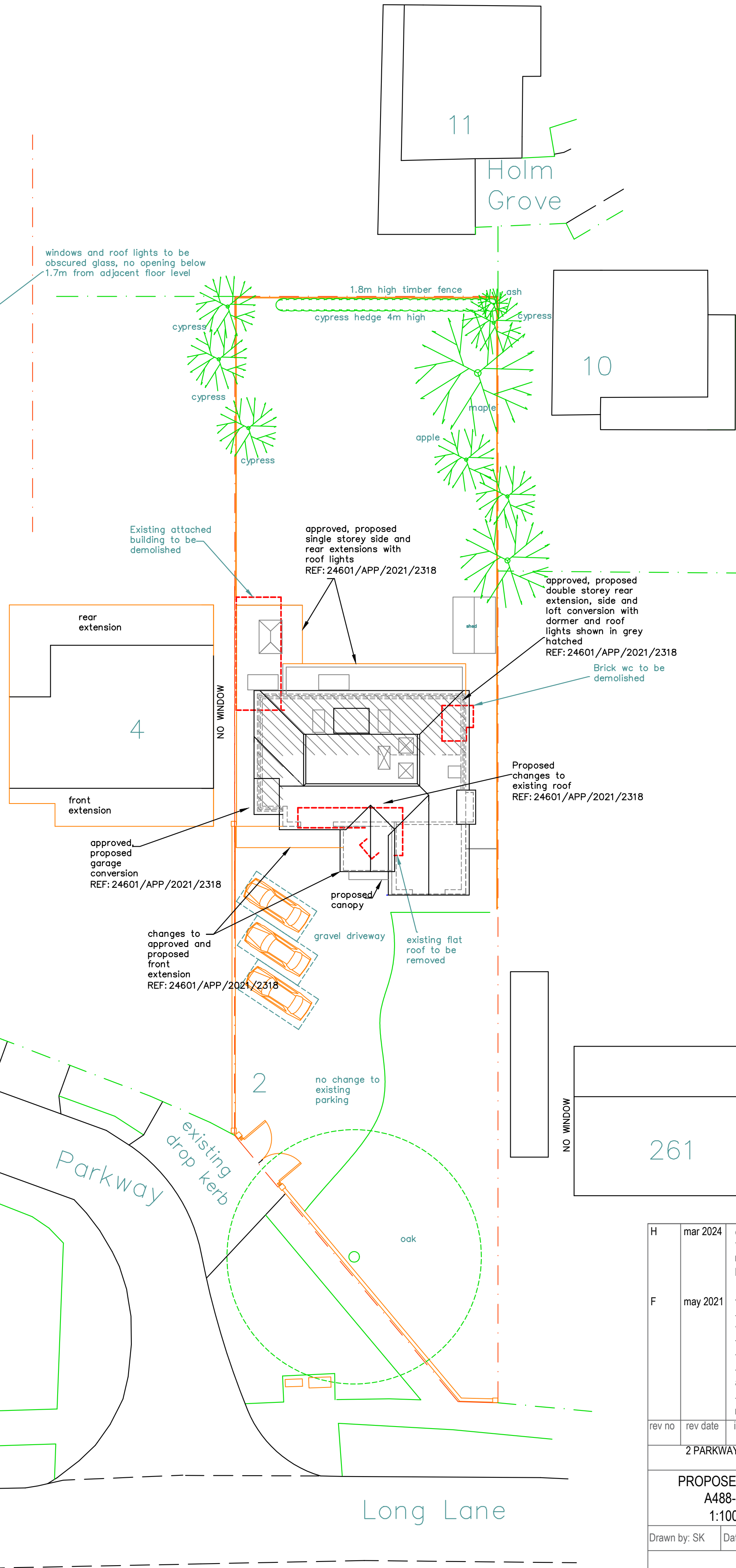

H	mar 2024	changes to front extension windows doors roof lights revised Roof revised
F	may 2021	first floor front extension -parapet added, windows revised -low level front roof revised -roof added to over garage -first floor side extension added -rear dormer added and roof lights revised
rev no	rev date	info
2 PARKWAY UXBRIDGE UB10 9JX		
PROPOSED LAYOUT A488-P-05-H 1:100(A1)		
Drawn by: SK		Date of issue: Nov 2018
AVA home design		
07939592128		sevda@avahomedesign.co.uk