

FRONT

R H SIDE

REAR

L H SIDE

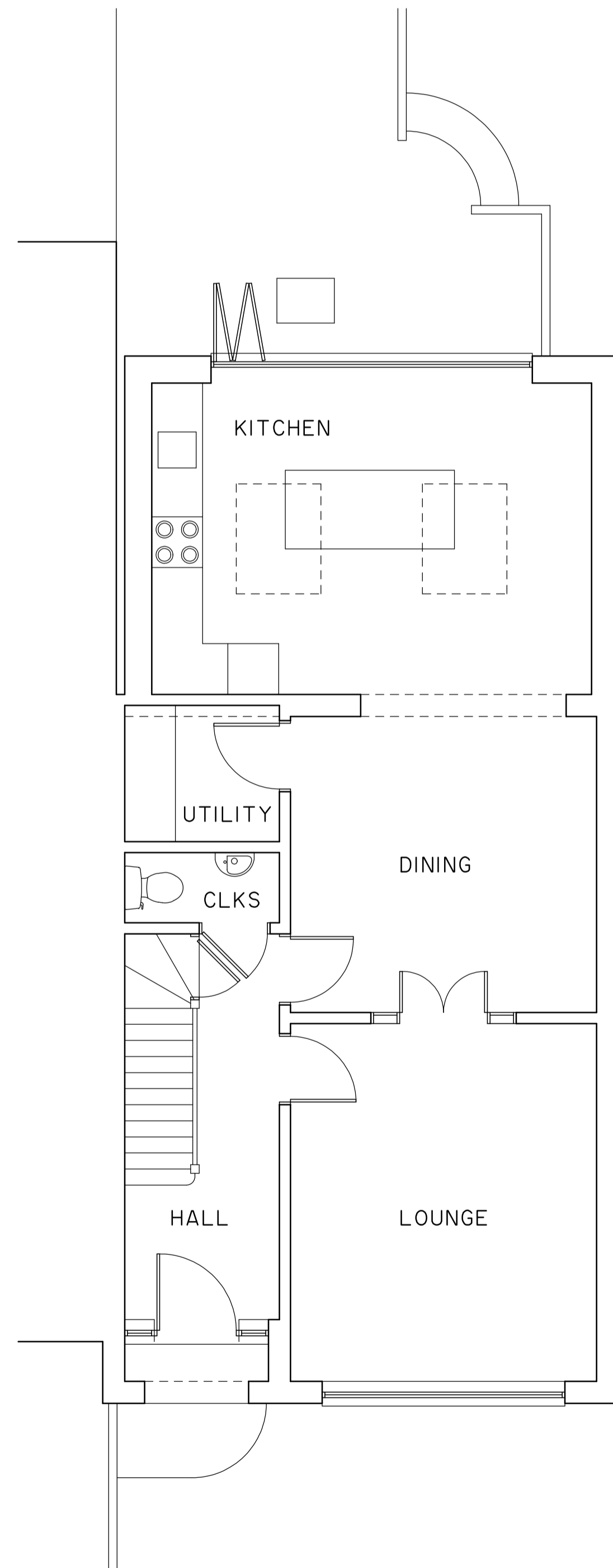
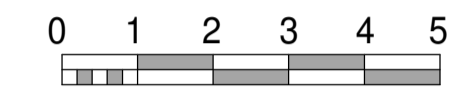

GROUND FLOOR

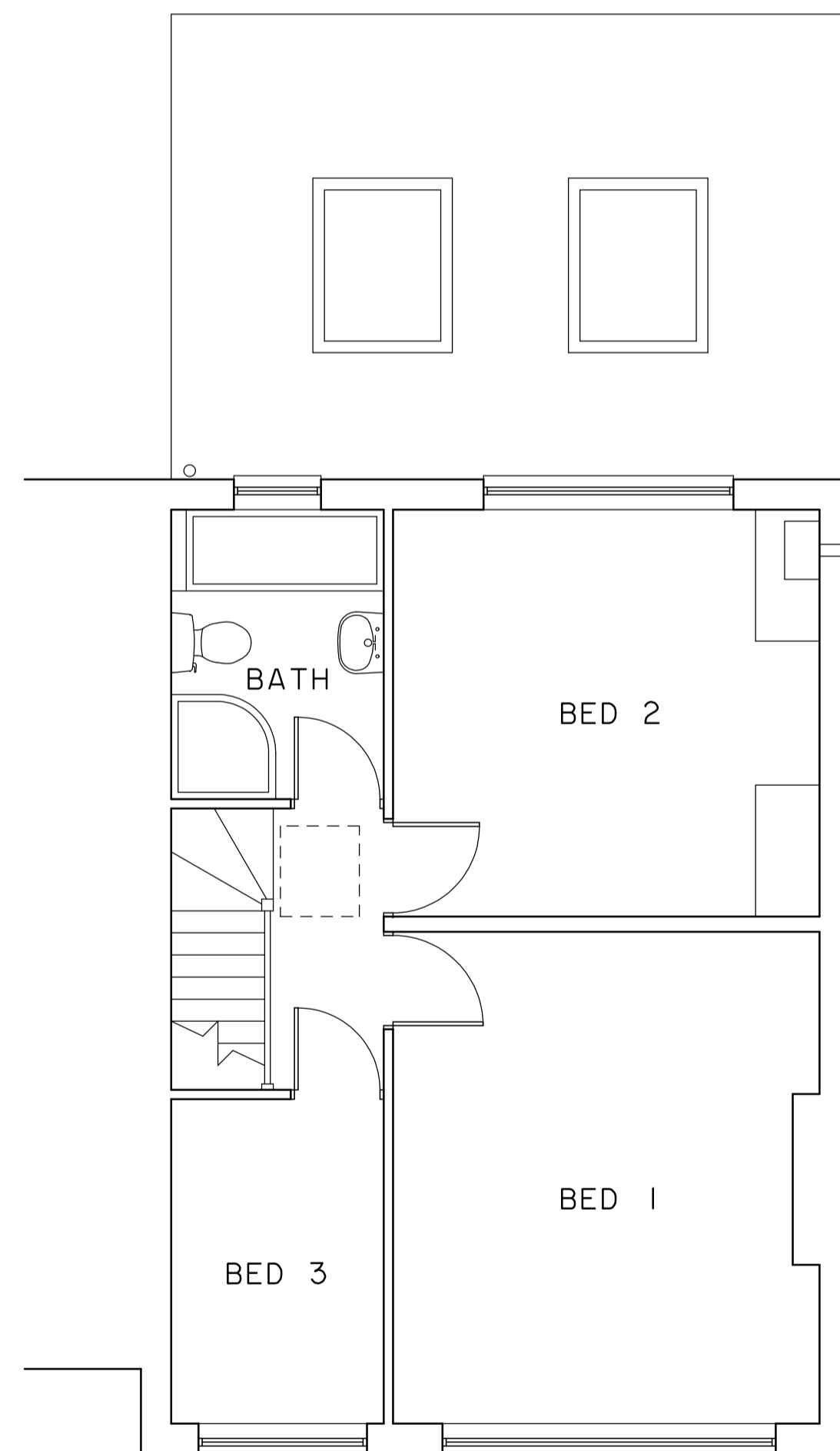

FIRST FLOOR



CLIVE BALDWIN *Building Design*

Witches Moon, Stony Lane, Little Kingshill, Bucks. HP16 0DS.
Telephone: 01494 936869

**39 MERTON AVENUE
HILLINGDON**

Survey

Scale: 1:50, 1:100 @ A1

Date: MARCH 2022

2208/01

Scale this drawing for Planning purposes only.
All dimensions are to be checked on site and any discrepancies reported.