

MICHAEL OAKES ARCHITECTS LTD.

Michael Oakes (Director) B.A. Hons Arch, Dipl. Arch, Registered Architect

REGISTERED ARCHITECTS, DESIGNERS + ILLUSTRATORS

Telephone: 01895 235089 - E-mail: michaeloakesarchitect@googlemail.com

KEY

- = Proposed structure
- = Existing structure to be removed

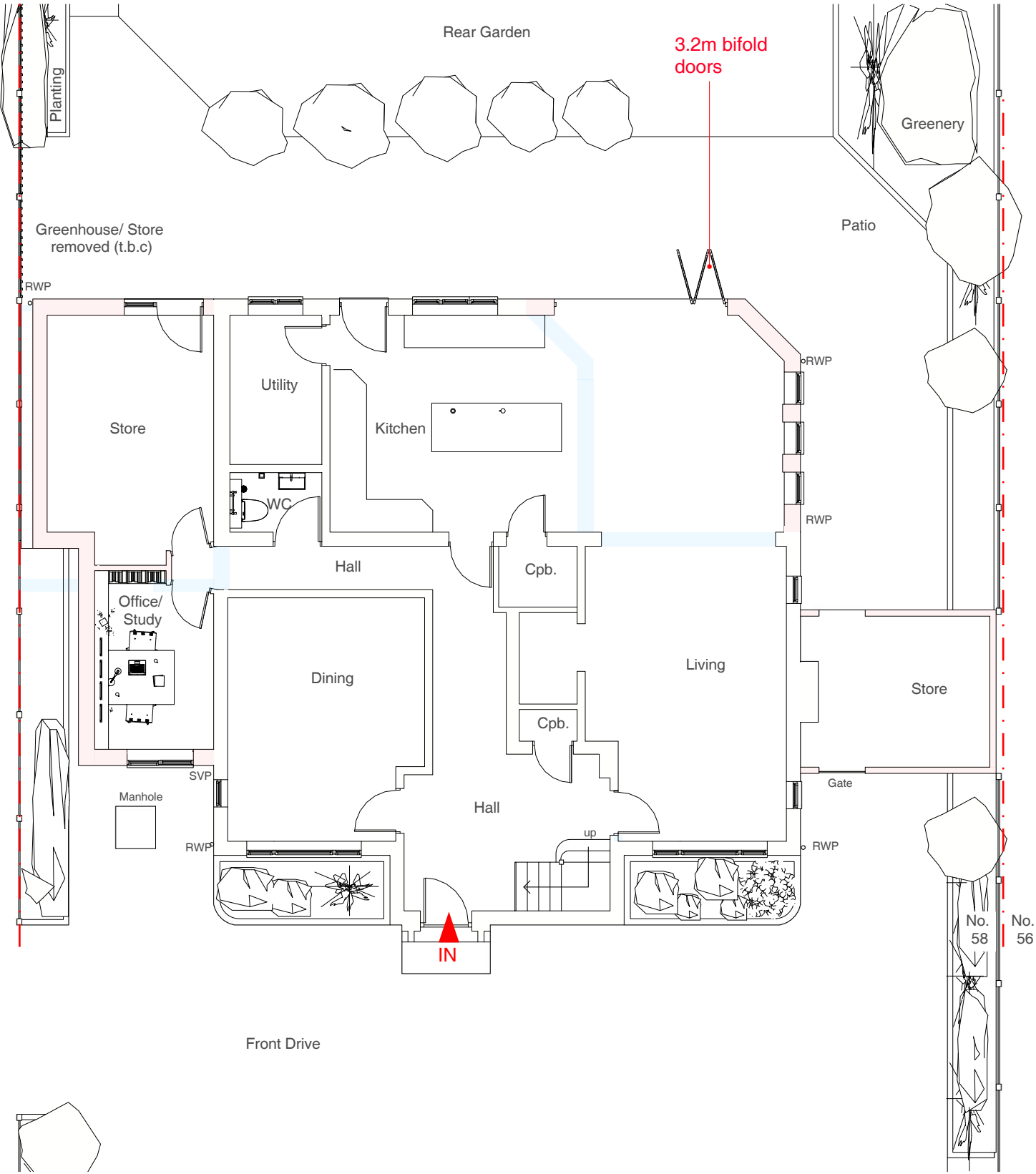

Ground Floor Plan

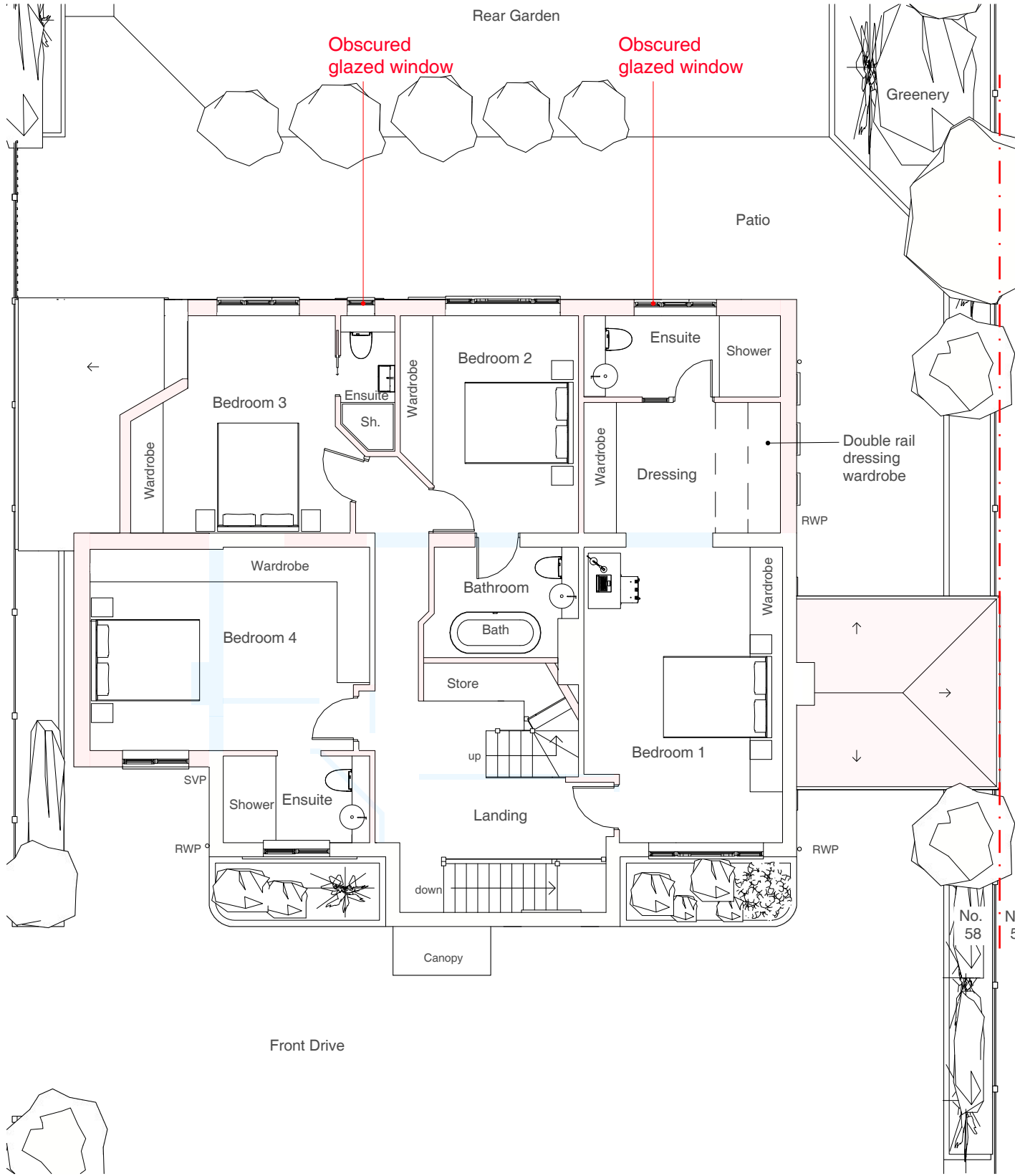

First Floor Plan

Address	Client	Date
58 The Drive, Ickenham UB10 8 AG	Sarvjeet + Herpal Chahal	February 2023

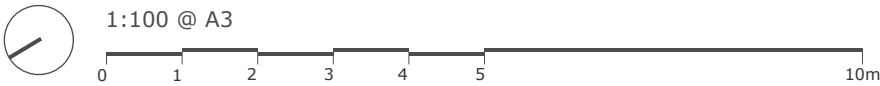

Drawing Title
As Proposed Floor Plans

Project no. / Stage /	Drawing no. / Revision
0403- PLA-	50_B
Revision notes:	Drawn by: IR
A - First Issue	
B - Updated 21.4.23	

MICHAEL OAKES ARCHITECTS LTD.

Michael Oakes (Director) B.A. Hons Arch, Dipl. Arch, Registered Architect

REGISTERED ARCHITECTS, DESIGNERS + ILLUSTRATORS

Telephone: 01895 235089 - E-mail: michaeloakesarchitect@googlemail.com

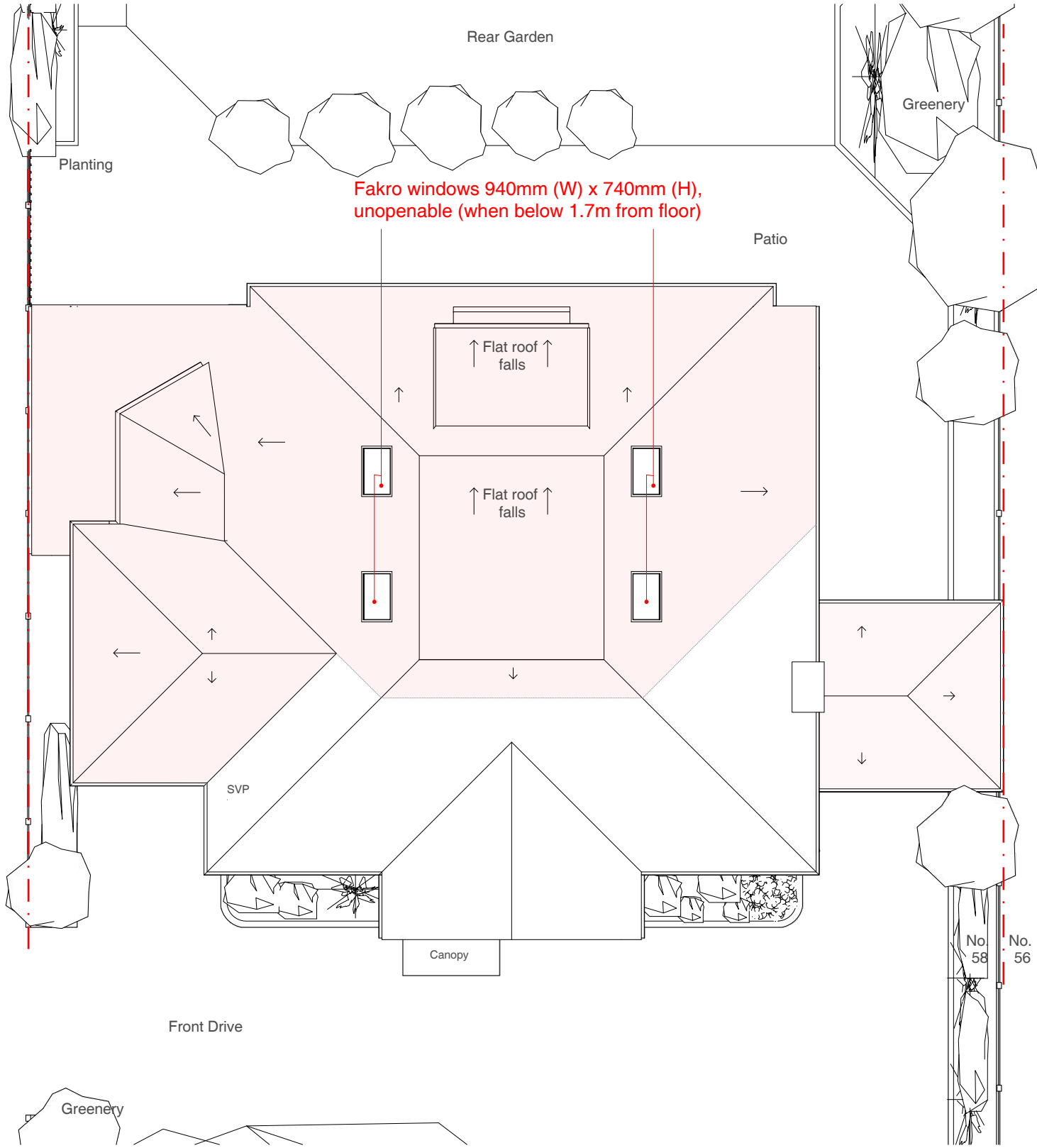
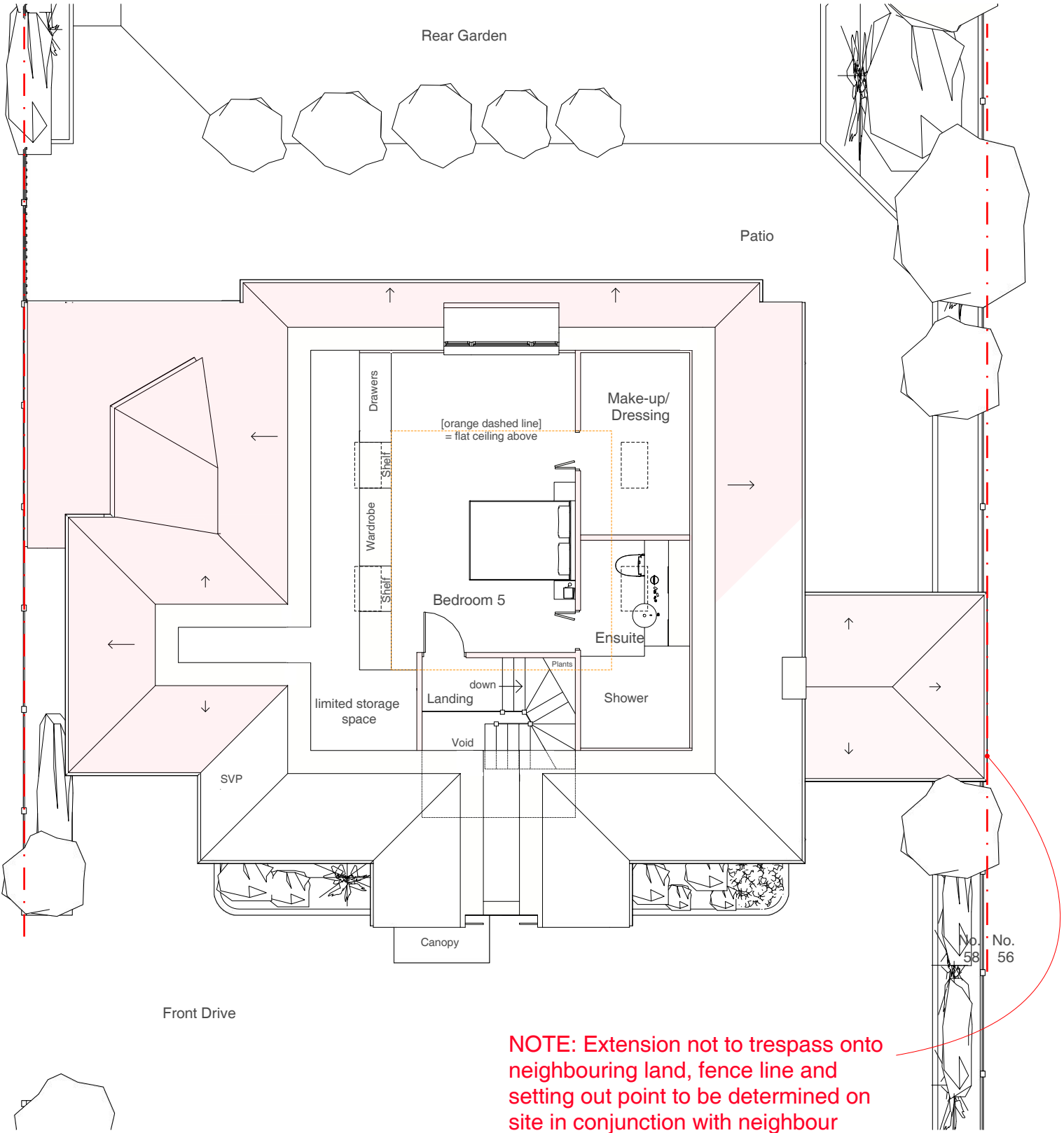

Address	Client	Date
58 The Drive, Ickenham UB10 8 AG	Sarvjeet + Herpal Chahal	February 2023



1:100 @ A3





Drawing Title
As Proposed Roof Plan

Project no. / Stage /	Drawing no. / Revision
0403- PLA-	51_B
Revision notes:	Drawn by: IR

A - First Issue  
B - Updated 21.4.23

- MATERIALS KEY:
- ① Tiles to match existing in material, colour and texture  
40° roof pitch  
If pitch is min. 15° use Sandtoft 20/20 interlocking tiles to match existing in colour and texture
  - ② Vertical hanging tiles to match existing in colour and size
  - ③ Soffit and fascia to match existing
  - ④ Windows to match existing in colour and material
  - ⑤ White render proprietary 2 coat waterproof render system to match the existing in colour and texture
  - ⑥ Dpc - Brickwork below dpc to be frost resisting engineering brick

**MICHAEL OAKES ARCHITECTS LTD.**  
Michael Oakes (Director) B.A. Hons Arch, Dipl. Arch, Registered Architect  
**REGISTERED ARCHITECTS, DESIGNERS + ILLUSTRATORS**  
Telephone: 01895 235089 - E-mail: michaeloakesarchitect@googlemail.com

- KEY
-  = Obscured glazing to windows  
(minimum scale for the Pilkington scale)
  -  = Proposed structure
  -  = Existing structure to be removed

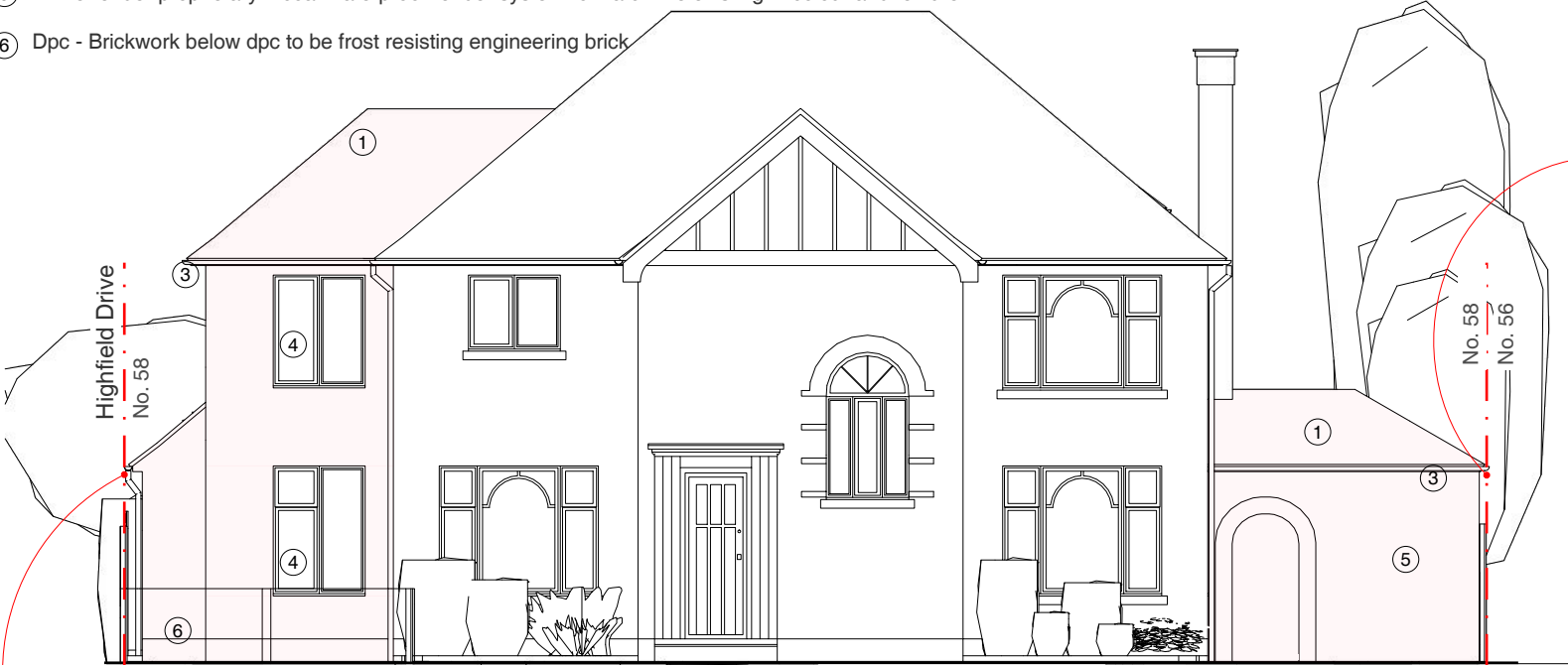

Front Elevation

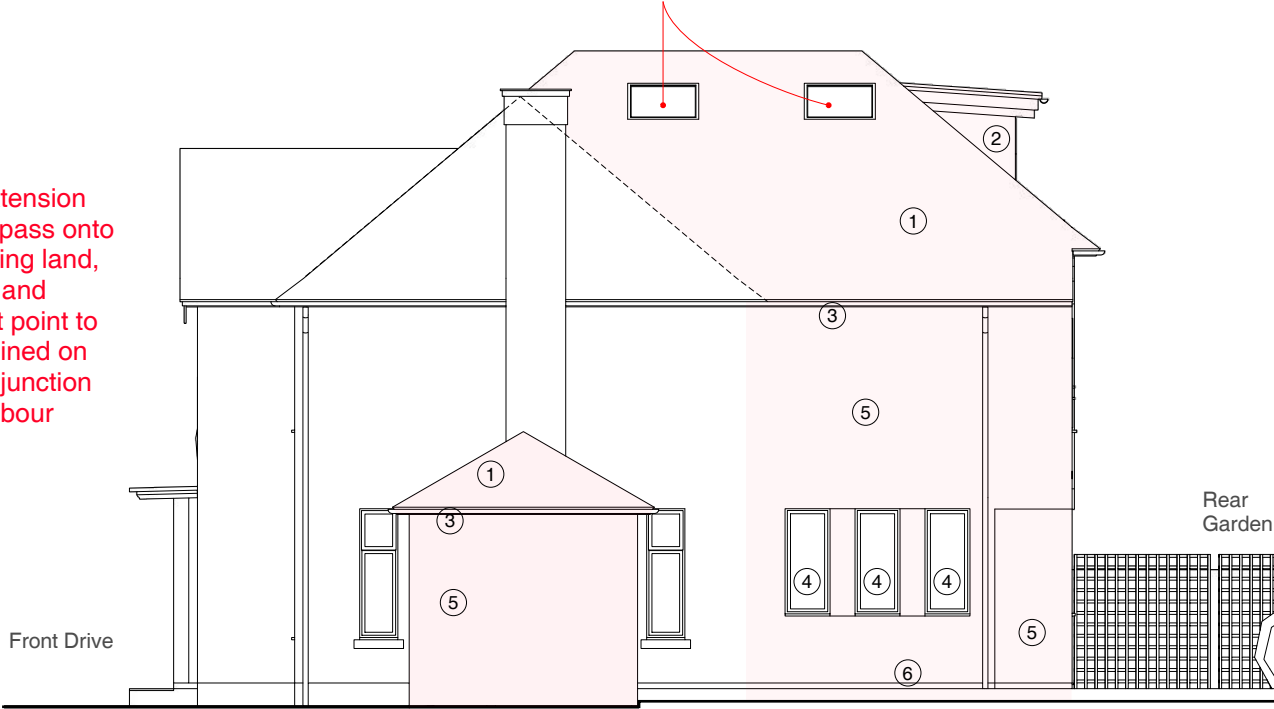

Side Elevation (facing no. 56)

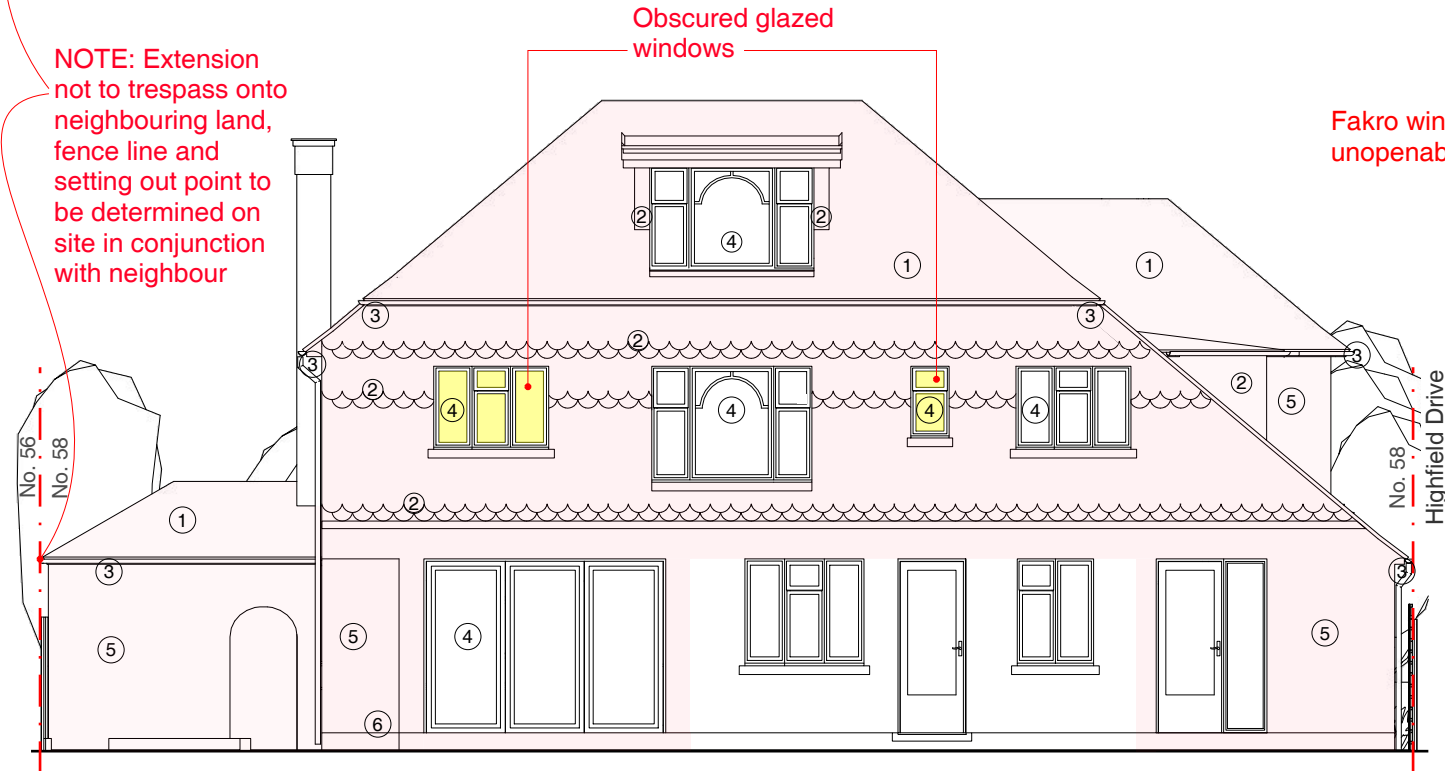

Rear Elevation

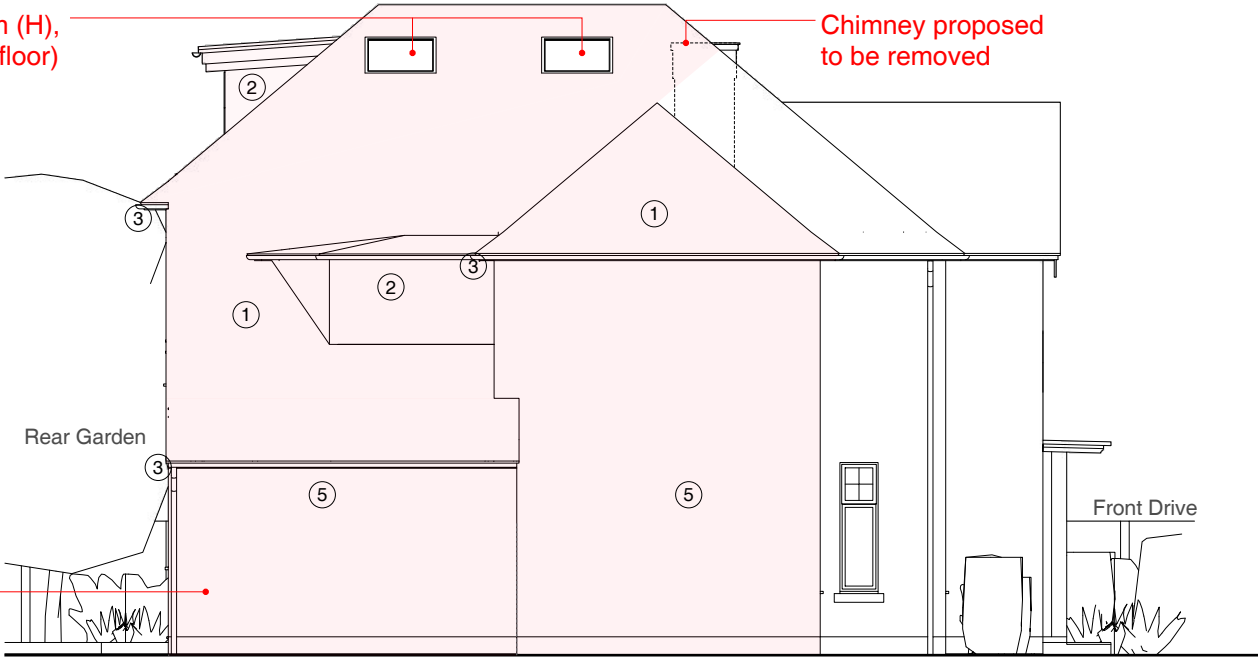

Side Elevation (facing Highfield Drive)

Address Client Date  
58 The Drive, Ickenham Sarvjeet + Herpal Chahal February 2023  
UB10 8 AG

1:100 @ A3  
0 1 2 3 4 5 10m

Drawing Title  
**As Proposed**  
Elevations

Project no. / Stage / Drawing no. / Revision  
0403- PLA- 52\_B  
Revision notes: Drawn by: IR  
A - First Issue  
B - Updated 21.4.23

NOTE!  
Some greenery and boundaries are not shown for clarity

MICHAEL OAKES ARCHITECTS LTD.  
Michael Oakes (Director) B.A. Hons Arch, Dipl. Arch, Registered Architect  
REGISTERED ARCHITECTS, DESIGNERS + ILLUSTRATORS  
Telephone: 01895 235089 - E-mail: michaeloakesarchitect@googlemail.com



View from The Drive



View from the front drive



View from Highfield Drive



View from Highfield Drive



View from the rear garden

Address	Client	Date
58 The Drive, Ickenham UB10 8 AG	Sarvjeet + Herpal Chahal	February 2023

Drawing Title
<b>As Proposed</b> 3D Views

Project no. / Stage /	Drawing no. / Revision
0403- PLA-	53_A
Revision notes:	Drawn by: IR
A - First Issue B - Updated 21.4.23	