

1. All dimensions are to be checked on site prior to the commencement of work and any discrepancy is to be reported to the construction manager before construction.
2. All work is to be comply with current Building Regulations and allied legislation.
3. All contractors and sub-contractors must ensure that they have the latest issue of this drawing and details before the commencement of work on site.
4. All materials are to be used and installed in strict compliance with the relevant manufacturers instructions and recommendations.
5. All works on site, managed and implemented as a result of the designs included on this drawing, are to be given full consideration for compliance with the Health and Safety CDM Regulations in respect of design and implementation on site and works are to be undertaken if it is considered that compliance with the Building Regulations cannot be achieved.
6. All dimensions shown in millimetres.
7. Footprint of buildings shown at/in above ground level.

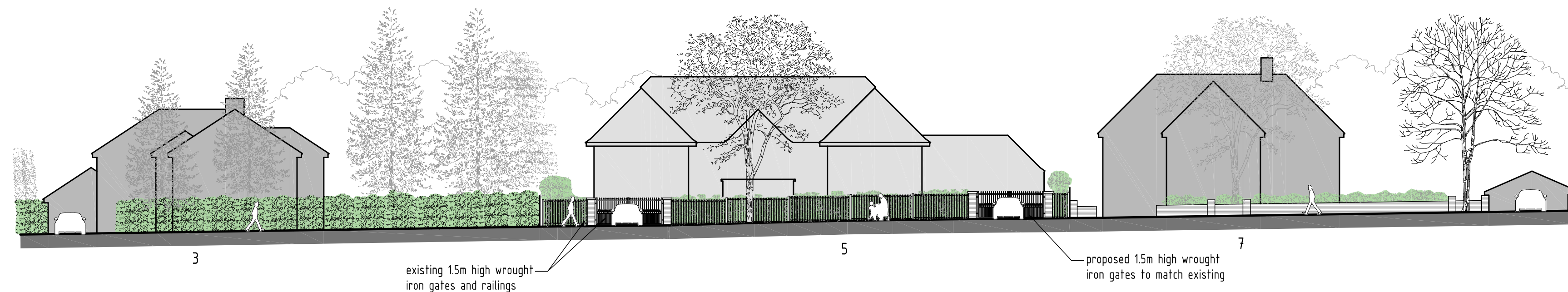

STREET SCENE FROM NICHOLAS WAY
SCALE 1:200

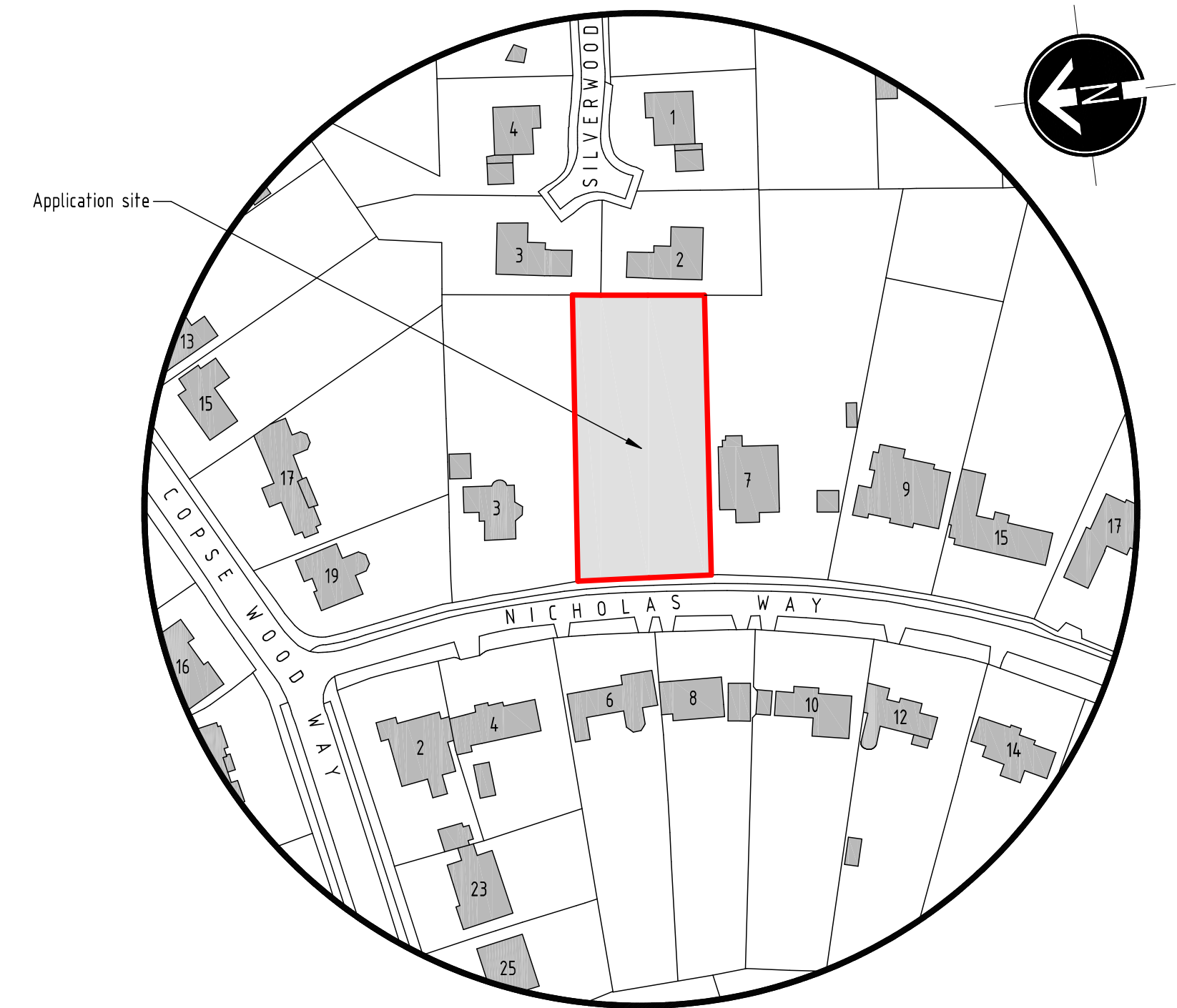

LOCATION PLAN - SCALE 1:1250

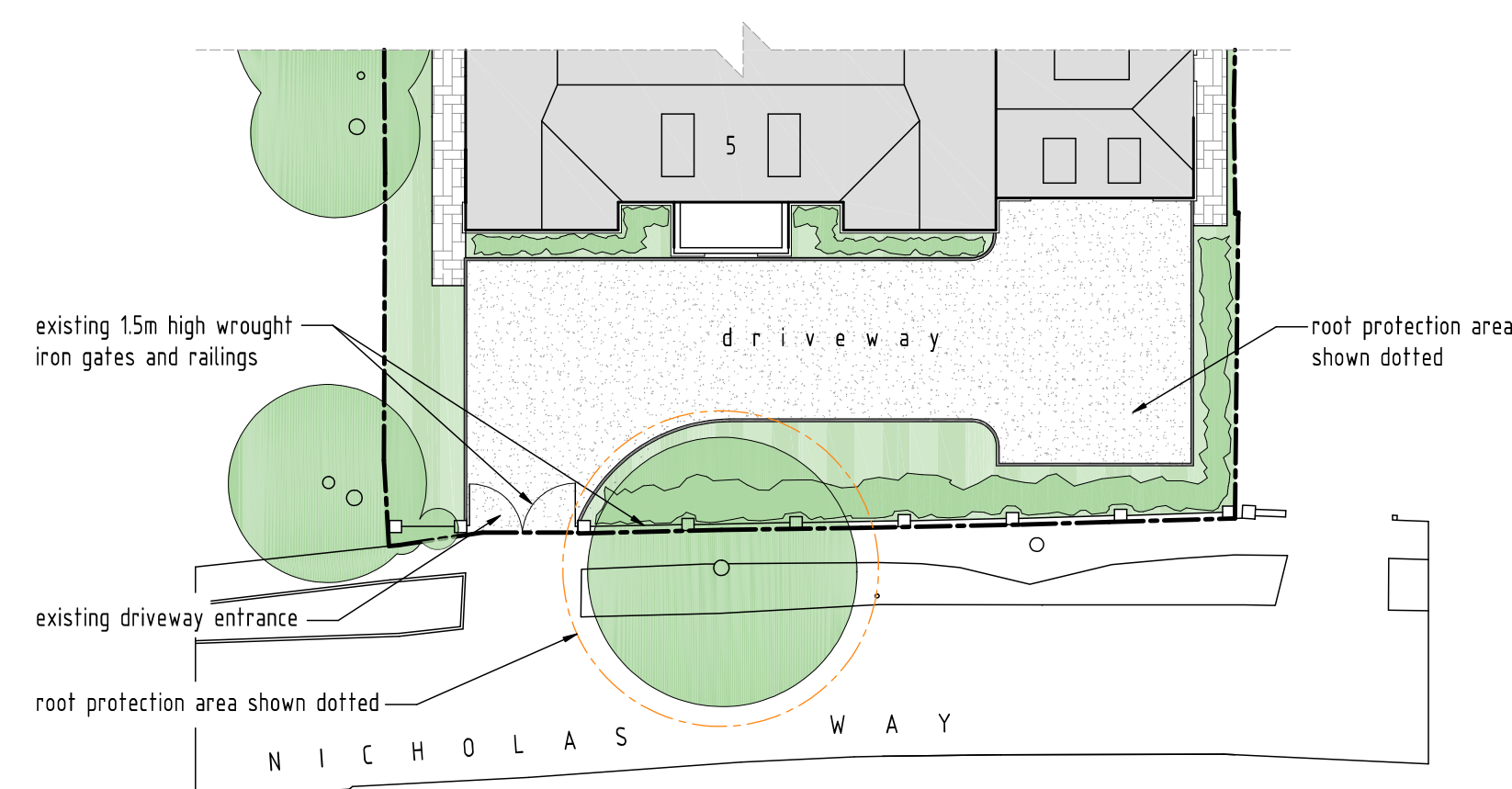
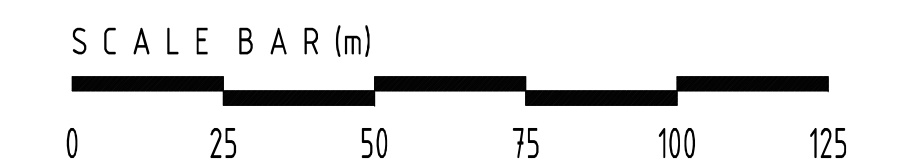

EXISTING SITE LAYOUT PLAN - SCALE 1:250



PROPOSED SITE LAYOUT PLAN - SCALE 1:250

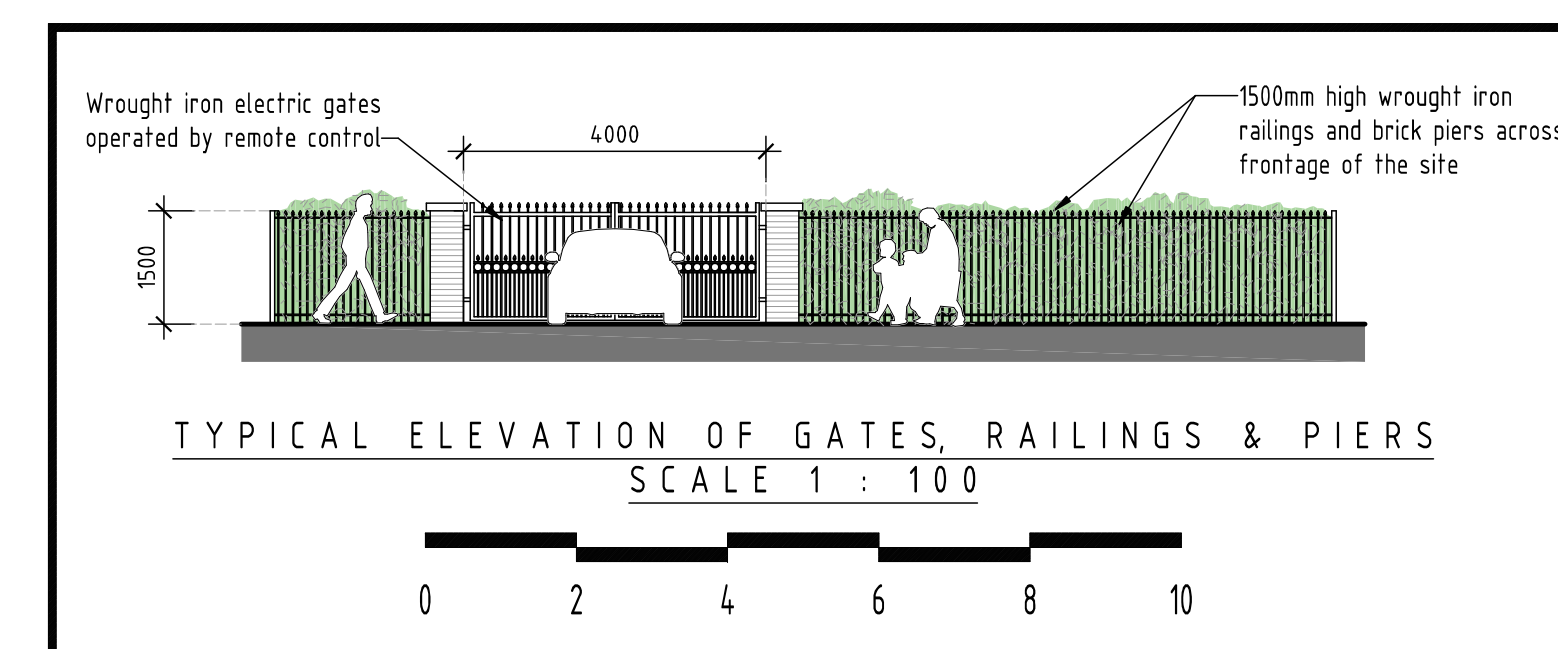

TYPICAL ELEVATION OF GATES, RAILINGS & PIERS
SCALE 1 : 100

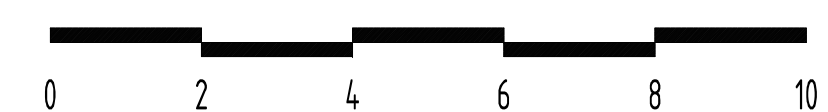

A	18/11/2022	Clients comments incorporated	
rev:	date:	description:	
scale:	1 : 250	A1	date: 10 / 11 / 2022
drawing no:	1362 / P2 / 1 ^A		drawn: AF
drawing:	EXISTING & PROPOSED SITE LAYOUT PLANS, STREET SCENE AND LOCATION PLAN		
project:	LAND AT 5 NICHOLAS WAY, NORTHWOOD, MIDDLESEX, HA6 2TR		
client:	MR & MRS PATEL		



DUSEK DESIGN ASSOCIATES LTD
ARCHITECTURE + PLANNING
01895 831 103
info@dusek.co.uk
www.dusek.co.uk

print history: Friday, 18 November, 2022 17:15:19

