

Proposed Ground Floor Plan

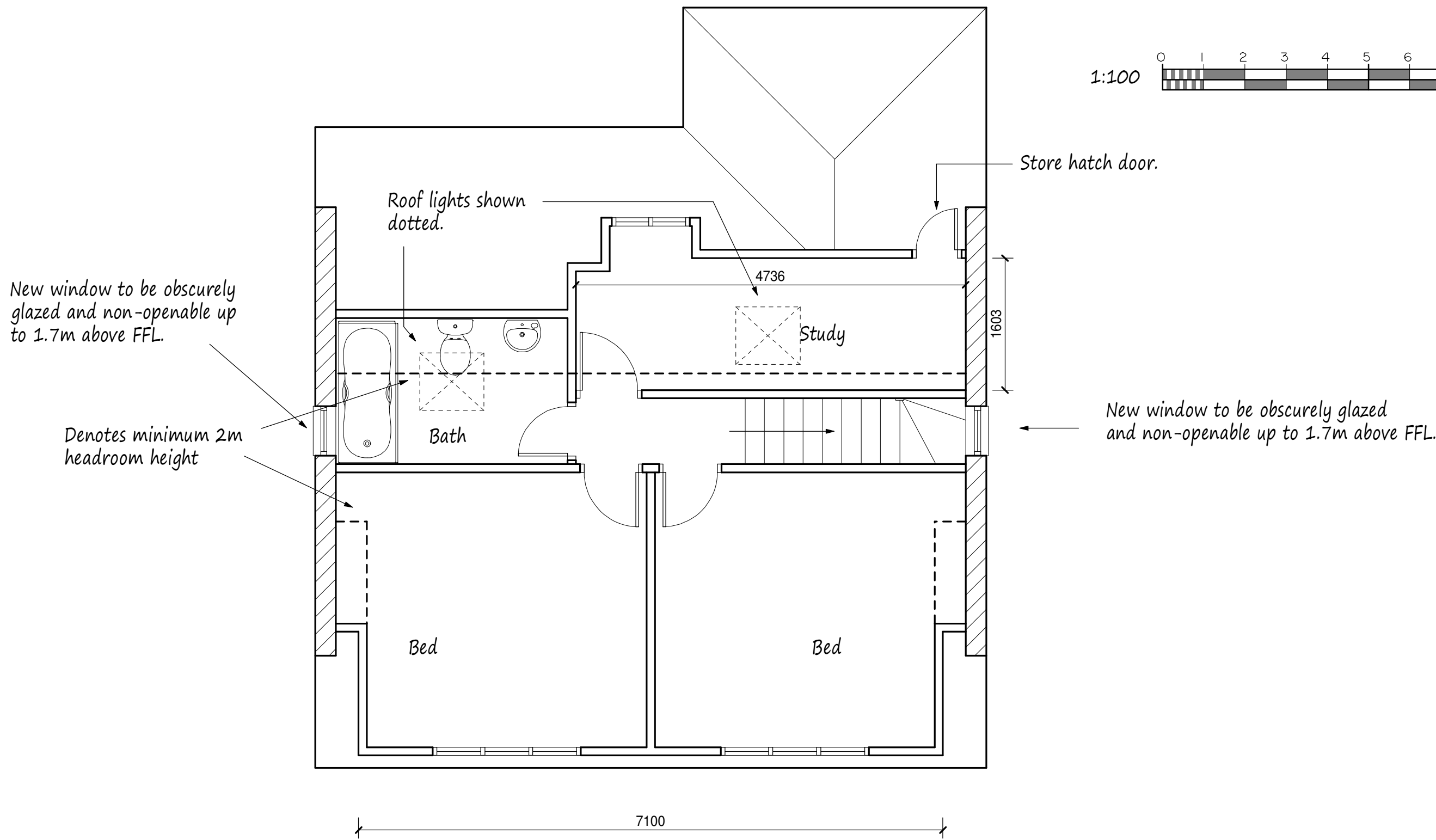

Proposed Rooms in Roof Space

Proposed Roof Volume:  
Dormer =  $(2.15 \times 2.85 \times 7.1) / 2 = 21.4$  cubic meters.  
Gables =  $(7.5 \times 3 \times 3.6) \times 2 = 27.0$  cubic meters  
Existing Front Dormer = 1.48 cubic meters  
Total Volume =  $21.4 + 27 + 1.48 = 49.88$  cubic meters.  
Please note this is the same size development as previously approved under Planning Reference: 24289/APP/2025/913

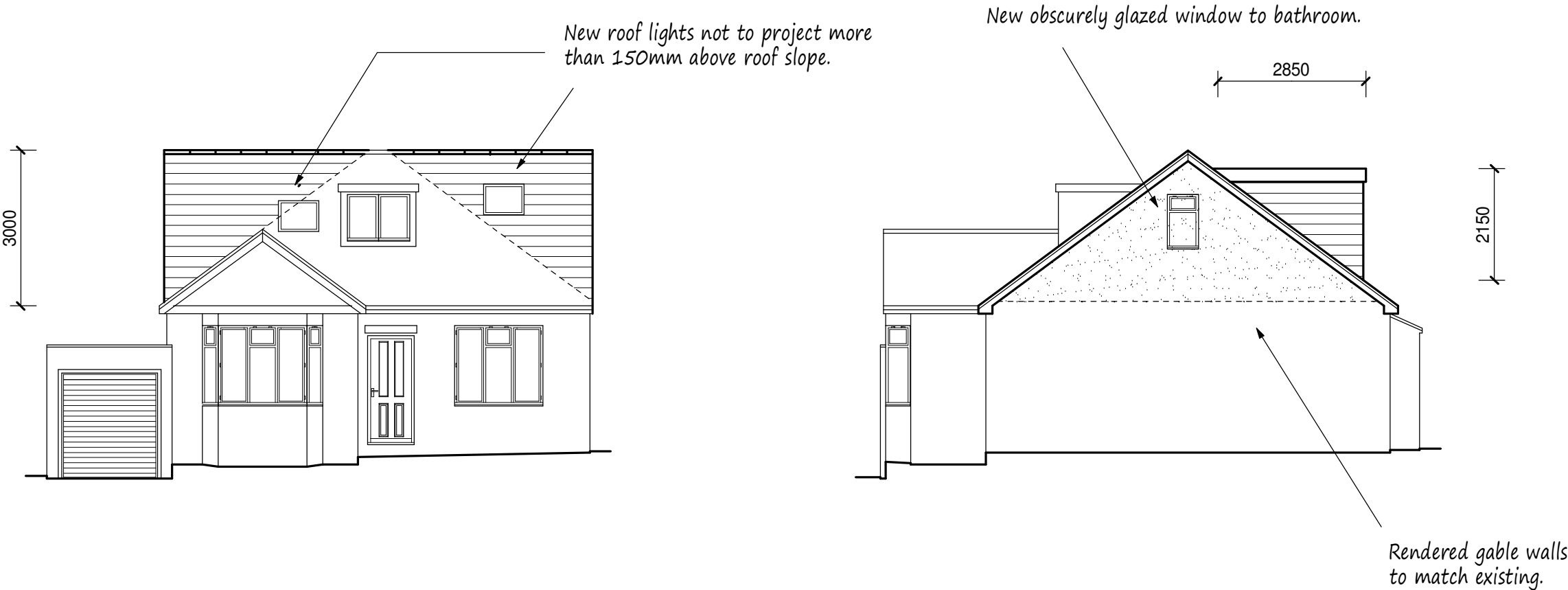

Front Elevation

Side Elevation

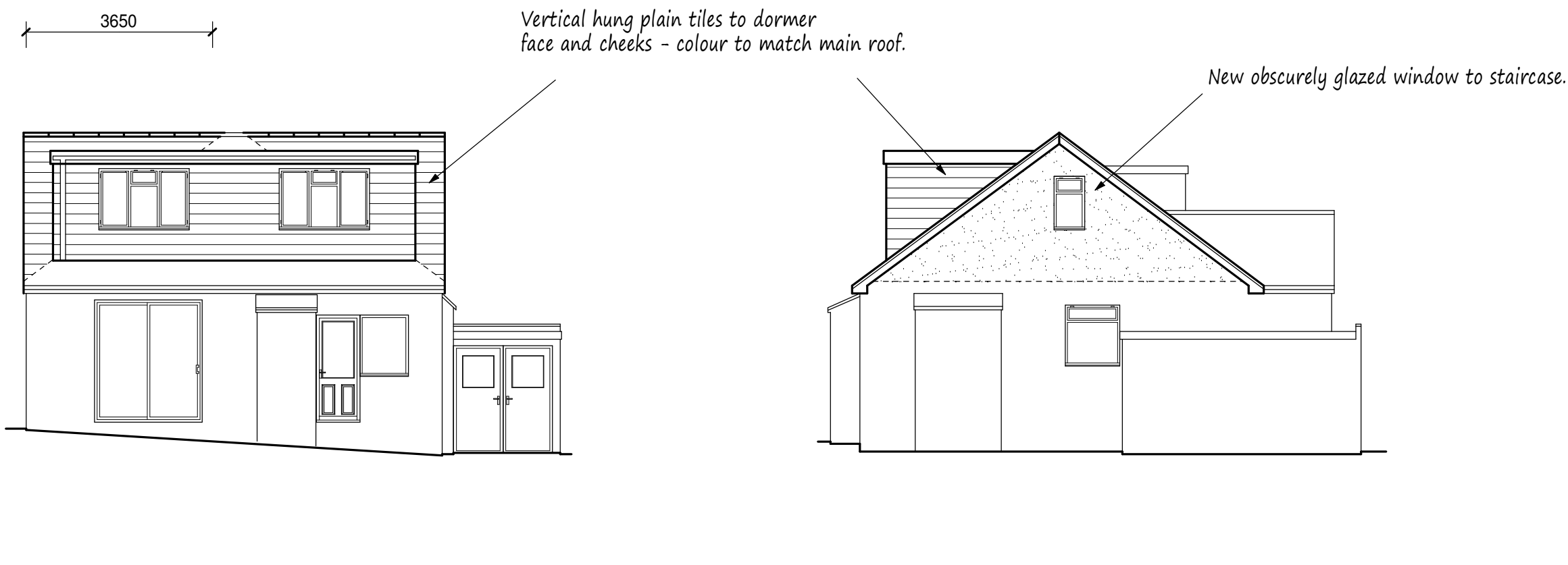

Rear Elevation

Side Elevation

NOTES:  
All dimensions must be checked on site and not scaled from this drawing.

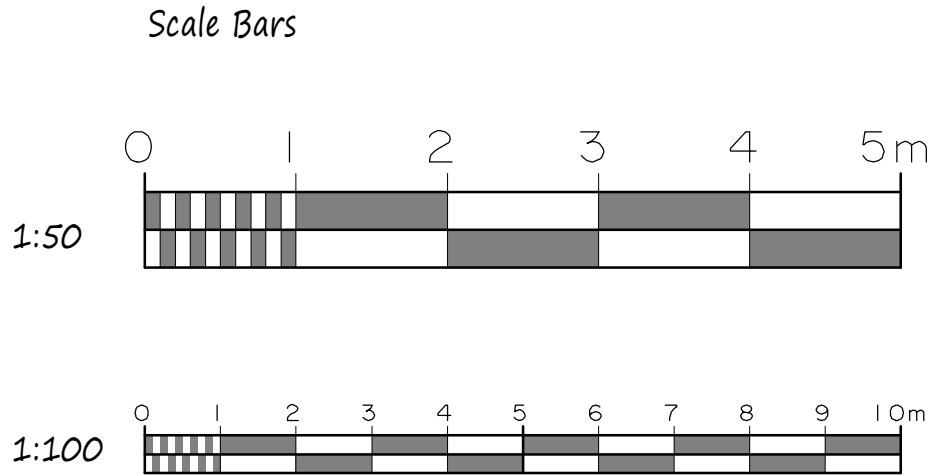

|          |             |
|----------|-------------|
|          |             |
|          |             |
|          |             |
| 22/12/25 | Study added |

Copyright PLANNING  
RICS  
PW  
cabe  
fellow chartered  
building engineer

**AO**  
design  
Architectural & Building Design

41 Swan Road  
West Drayton  
Middx  
UB7 7JZ  
t. 07956 391348  
e. anthony@ao-design.co.uk

Client  
Mr Dilip Pankhania

Job Title  
33 Hillside Gardens  
Northwood  
Middlesex

Drawing Title  
Proposed Loft  
Conversion

Scale  
1:50, 1:100

Date  
Dec 2025  
Drawn by  
AOD

Drg No.  
33HILL/02A