

SCALE BAR 1:50



LOCATION PLAN  
SCALE 1:1250

NORTH

boundary

boundary

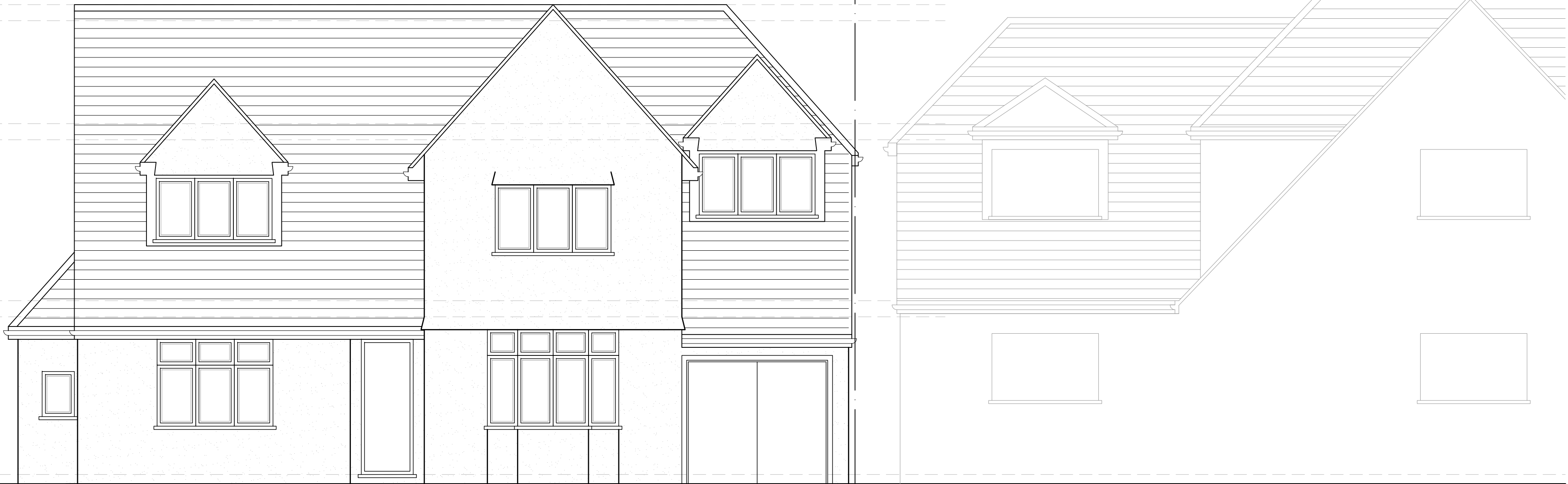

EXISTING FRONT ELEVATION

boundary

boundary

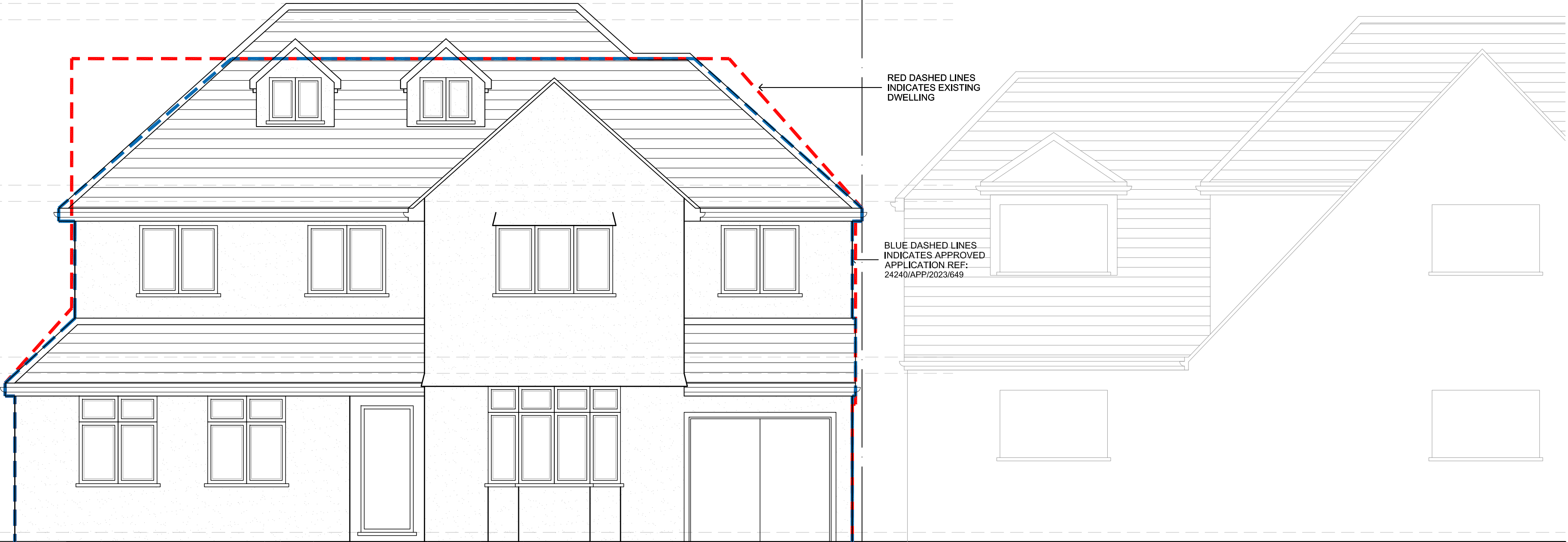

PROPOSED FRONT ELEVATION

RED DASHED LINES  
INDICATES EXISTING  
DWELLING

BLUE DASHED LINES  
INDICATES APPROVED  
APPLICATION REF:  
24240/APP/2023/649

F	16.02.24	AMENDED FOR NEW BUILD	KP
E	12.09.23	AMENDED TO SUIT CLIENT'S COMMENTS	KP
D	06.07.23	RESUBMISSION TO FULL PLANNING	KP
C	17.05.23	AMENDED TO SUIT PLANNING COMMENTS	KP
B	27.04.23	AMENDED TO SUIT CLIENT COMMENTS	KP
A	19.04.23	AMENDED TO SUIT PLANNING COMMENTS	KP
Rev	Date	Description	Init.

Client

MR & MRS JHUTTY

Project Title  
PROPOSED NEW BUILD

21 THE AVENUE, ICKENHAM, UB10 8NR

Drawing Title

EXISTING AND PROPOSED STREET SCENE

Cad File	Sheet Size	Scale
P001	A1	1:100
Drawn by	Drawn Date	Approved by
KP	OCT 2022	NJ
Project No.	Drawing No.	Revision
1942	P402	F

**Jutla Architects**

2-4 High Street Ruislip  
Middlesex HA4 7AR

1 01923 840077 1 01923 840078  
info@jutla-architects.com  
jutla-architects.com

This drawing is property of Jutla Architects Ltd © and must not be copied or otherwise reproduced. All dimensions must be checked on site before commencing work. No dimensions to be scaled from this drawing. This drawing was produced using AutoCad 2016.

PLANNING ISSUE