

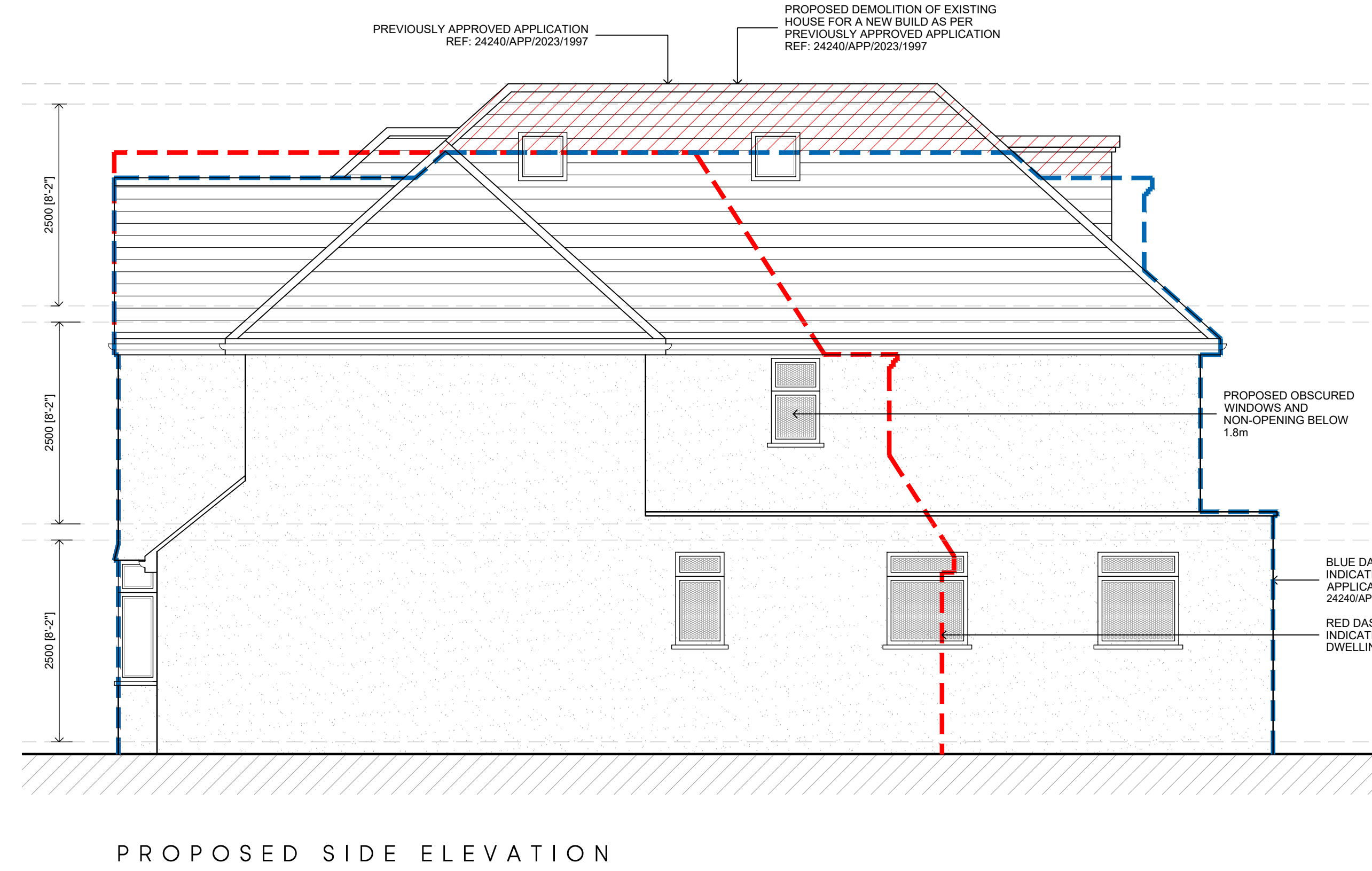

LOCATION PLAN
SCALE 1:1250

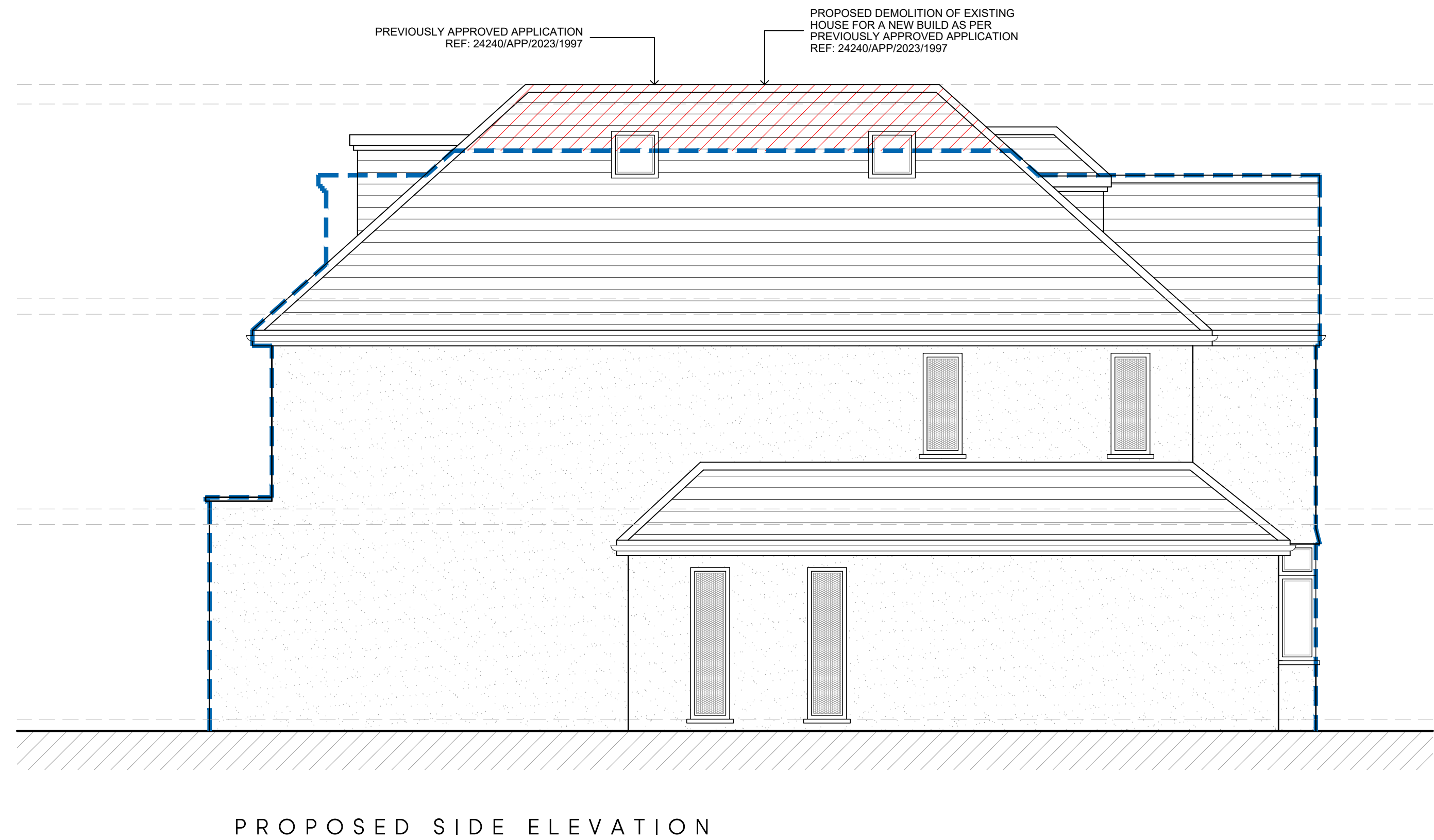
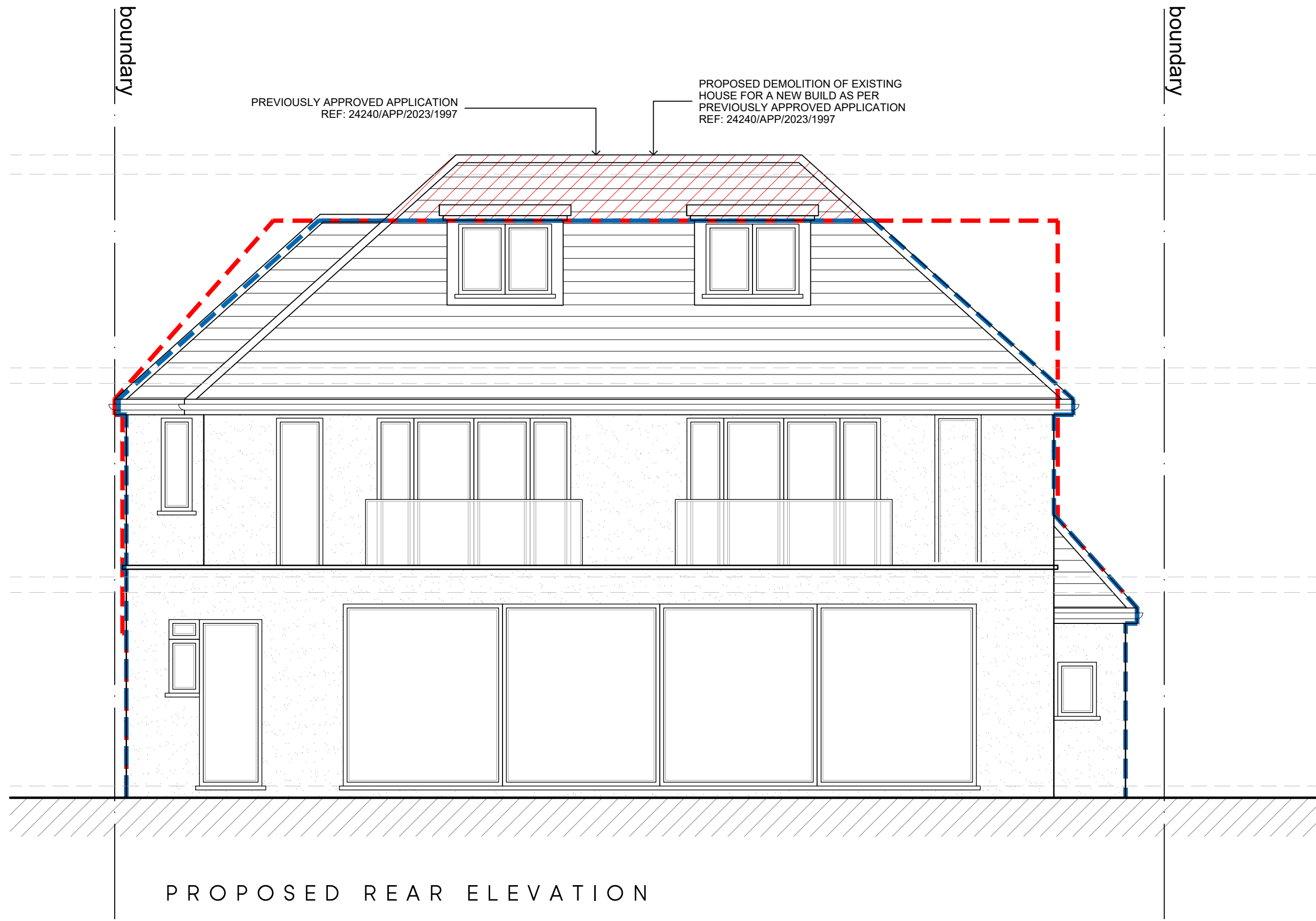
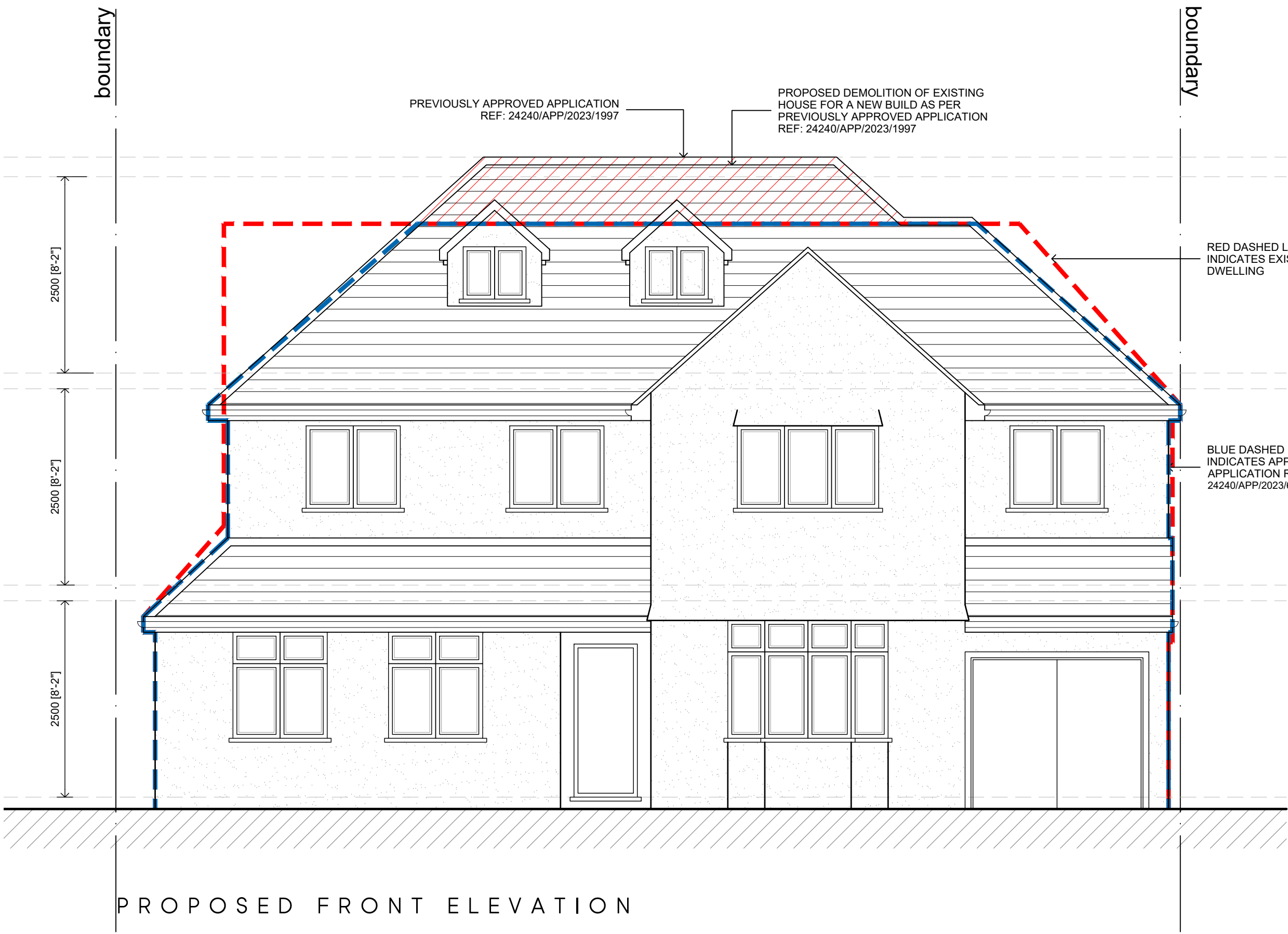

J	10.04.24	AMENDED TO SUIT PLANNING COMMENTS	KP
I	16.02.24	AMENDED FOR NEW BUILD	KP
H	12.09.23	AMENDED TO SUIT CLIENTS COMMENTS	KP
G	06.07.23	RESUBMISSION TO FULL PLANNING	KP
F	29.06.23	AMENDED TO SUIT PLANNING COMMENTS	KP
E	17.05.23	AMENDED TO SUIT PLANNING COMMENTS	KP
D	27.04.23	AMENDED TO SUIT CLIENT COMMENTS	KP
C	19.04.23	AMENDED TO SUIT PLANNING COMMENTS	KP
B	01.02.23	AMENDED TO SUIT PLANNING COMMENTS	KP
A	21.10.22	AMENDED TO SUIT CLIENTS COMMENTS	KP
Rev	Date	Description	Init.

Client

MR & MRS JHUTTY

Project Title
PROPOSED NEW BUILD

21 THE AVENUE, ICKENHAM, UB10 8NR
Drawing Title

PROPOSED ELEVATIONS

Cad File	Sheet Size	Scale
P001	A1	1:100
Drawn by	Drawing Date	Approved by
KP	OCT 2022	NJ
Project No.	Drawing No.	Revision
1942	P401	J

Juttla Architects

2-4 High Street Rustip
Middlesex HA4 7AR
t 01923 840077 f 01923 840078
info@juttla-architects.com
juttla-architects.com

This drawing is property of Juttla Architects Ltd © and must not be copied or otherwise reproduced. All dimensions must be checked on site before commencing work. No dimensions to be scaled from this drawing. This drawing was produced using AutoCad 2016.

PLANNING ISSUE