

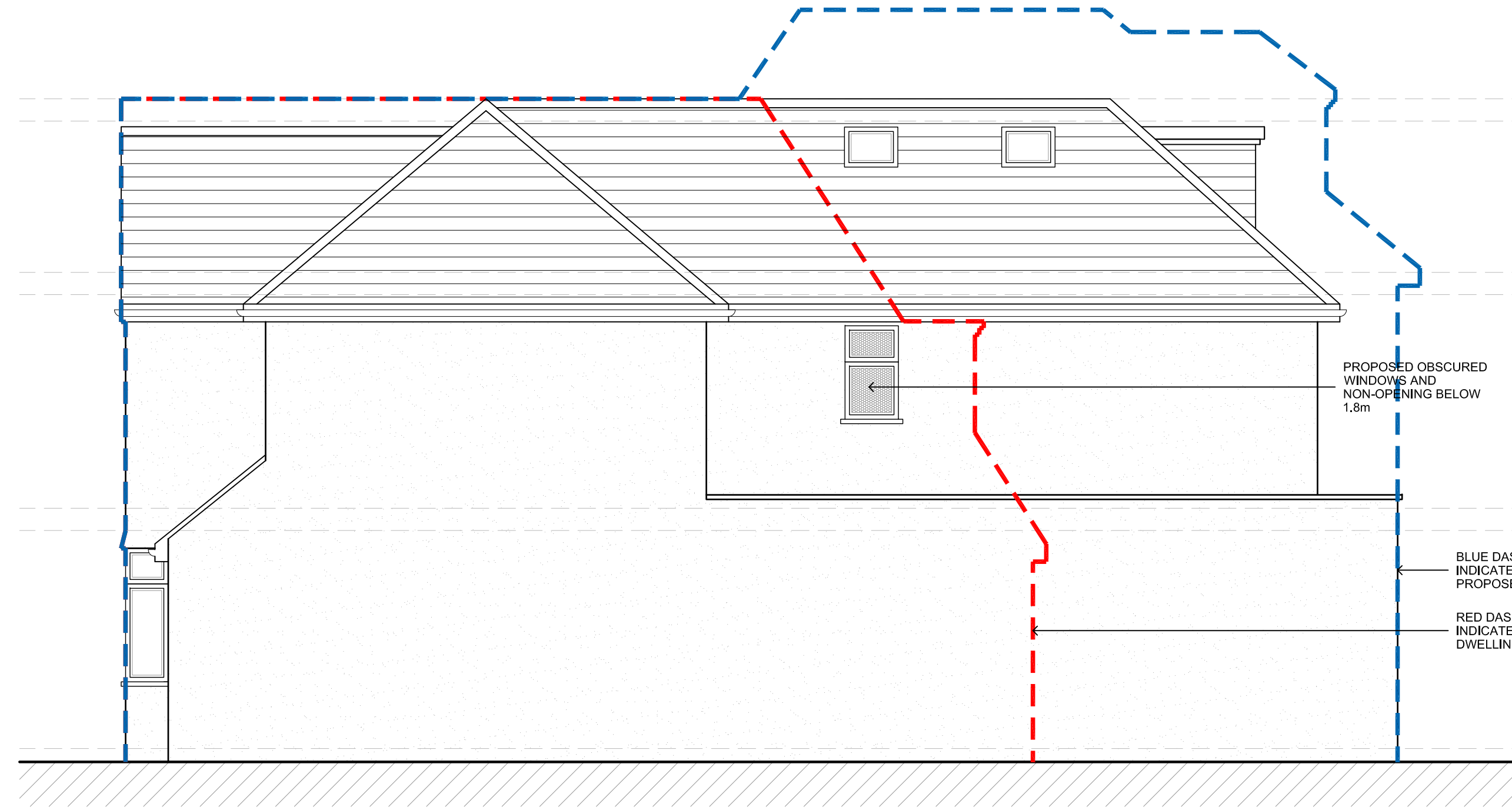

LOCATION PLAN
SCALE 1:1250

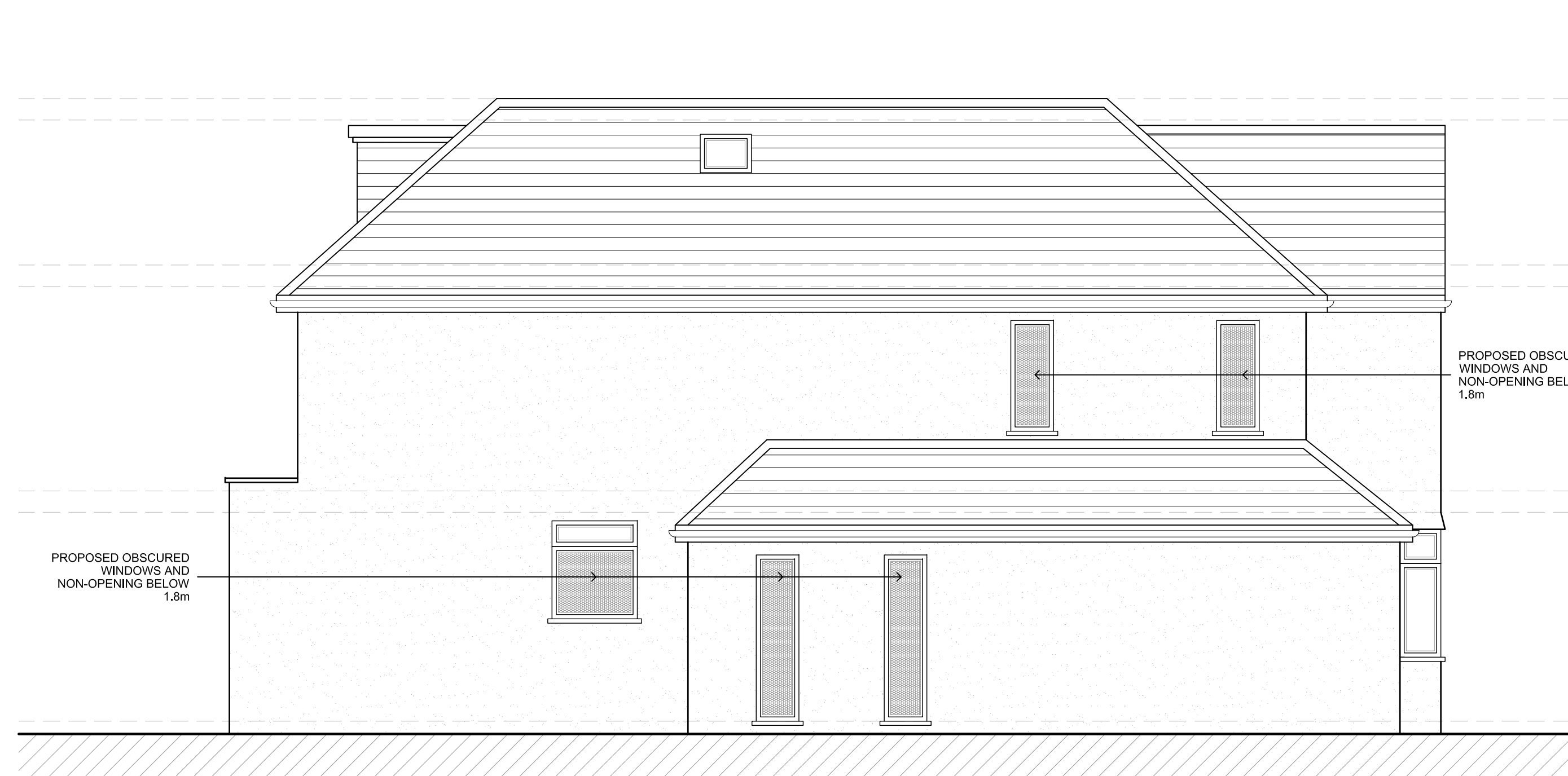
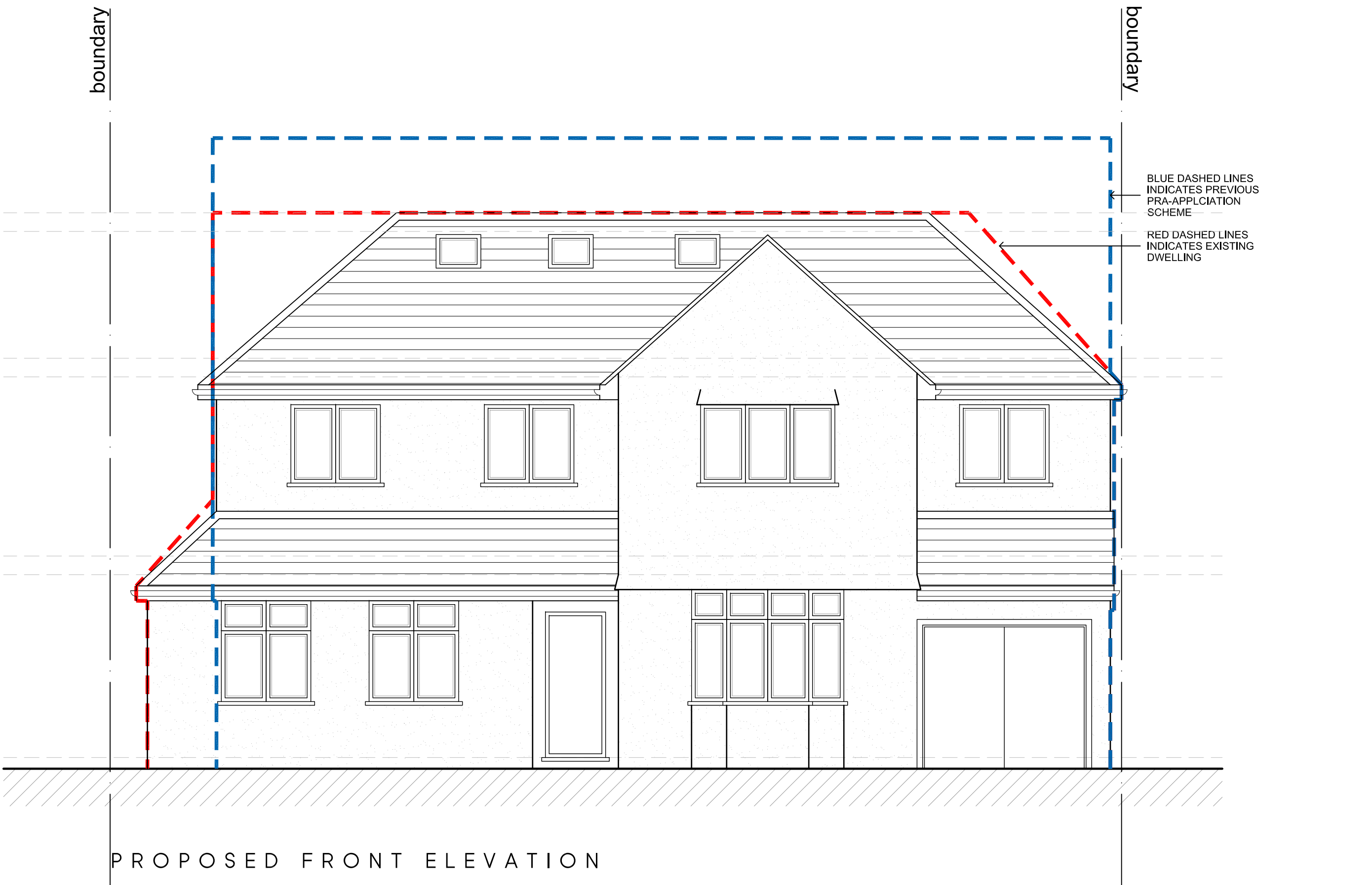

| | | | |
|-----|----------|-----------------------------------|-------|
| F | 29.06.23 | AMENDED TO SUIT PLANNING COMMENTS | KP |
| E | 17.05.23 | AMENDED TO SUIT PLANNING COMMENTS | KP |
| D | 27.04.23 | AMENDED TO SUIT CLIENT COMMENTS | KP |
| C | 19.04.23 | AMENDED TO SUIT PLANNING COMMENTS | KP |
| B | 01.02.23 | AMENDED TO SUIT PLANNING COMMENTS | KP |
| A | 21.10.22 | AMENDED TO SUIT CLIENTS COMMENTS | KP |
| Rev | Date | Description | Init. |

Client
MR & MRS JHUTTY

Project Title
PROPOSED EXTENSIONS AND ALTERATIONS

21 THE AVENUE, ICKENHAM, UB10 8NR

Drawing Title
PROPOSED ELEVATIONS

| | | |
|-------------|--------------|-------------|
| Cad File | Sheet Size | Scale |
| P001 | A1 | 1:100 |
| Drawn by | Drawing Date | Approved by |
| KP | OCT 2022 | NJ |
| Project No. | Drawing No. | Revision |
| 1942 | P401 | F |

Jutla Architects

2-4 High Street Ruislip
Middlesex HA4 7AR
1 01923 840077 1 01923 840078
info@jutla-architects.com
jutla-architects.com

This drawing is property of Jutla Architects Ltd © and must not be copied or otherwise reproduced. All dimensions must be checked on site before commencing work. No dimensions to be scaled from this drawing. This drawing was produced using AutoCad 2016.